1962

WOLF

Anniversary Edition

THE WOLF '62

Edited by

Yearbook Staff

Heavener High School

M. C. OLLAR
Editor in
Chief

KAY MEREDITH
Asst. Editor

MITCHELL WRIGHT
Business
Manager

FRED COX
Favorites
Editor

CAROLYN SMITH
Sophomore
Editor

JOHN PARKS
Activities
Editor

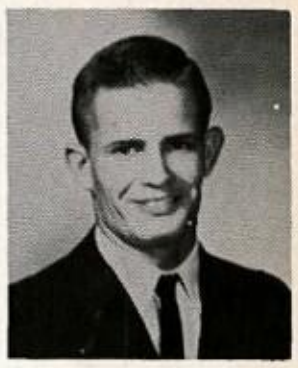

DONALD SULLIVAN
Sports Editor

MRS. FREEMAN
Sponsor

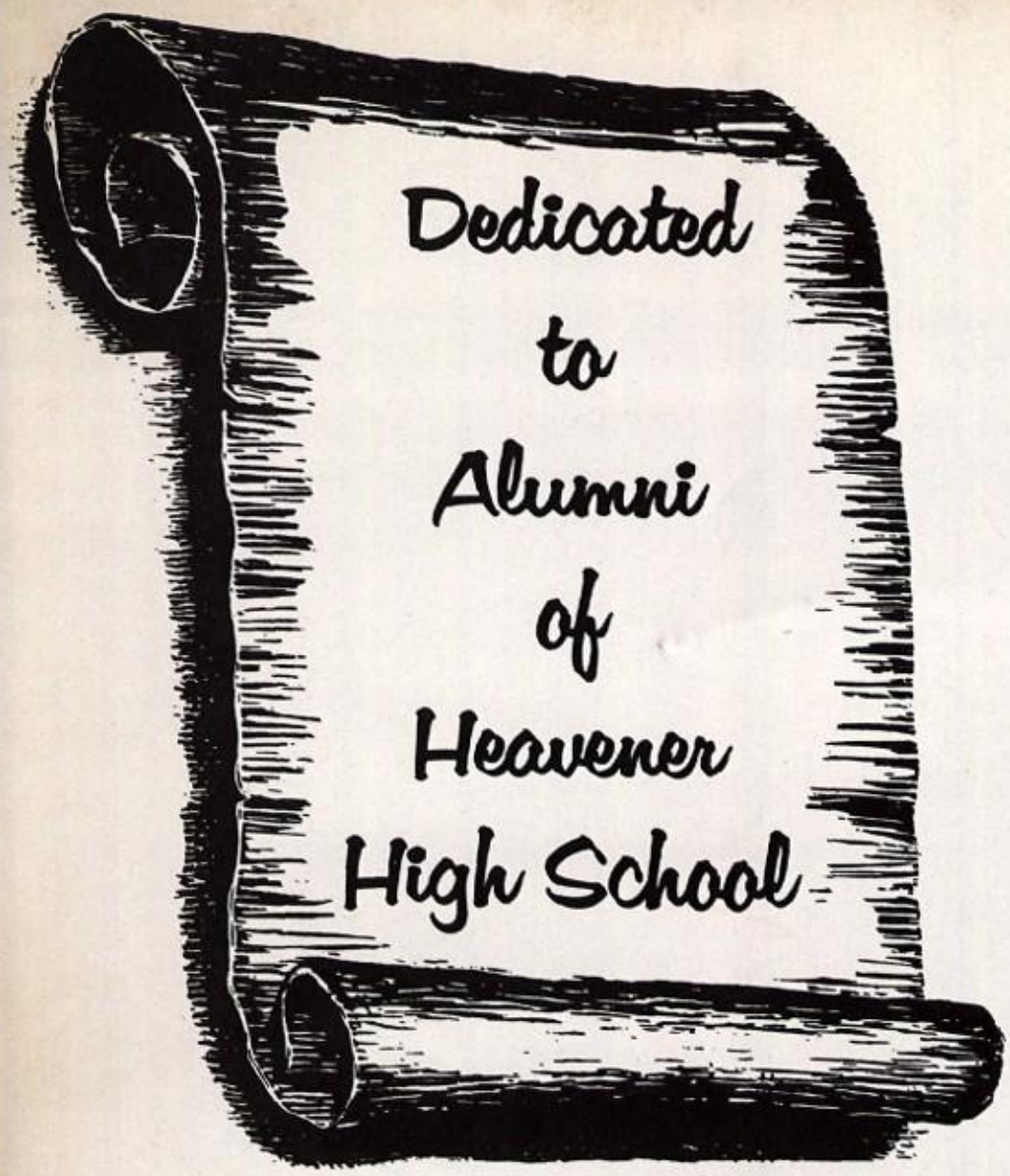

Since this is the 50th year that Heavener High School has had a graduating class, it seems appropriate that this Anniversary edition be dedicated to the Alumni of this school.

The Alumni of Heavener High School are included in various occupations. Many are professional people, doctors, lawyers, teachers, ministers, social workers, and nurses while others have entered trades and industries or have become farmers or housewives.

Whatever their occupations or professions the graduates of Heavener High are respected, sincere, and conscientious citizens of our great country.

(The Yearbook Staff is indebted to the Alumni Association for the following names of graduates of Heavener High.)

Alumni of Heavener High School

1912

Clarice Billingsley Chouteau (Mrs. Ed)
Muriel Cram Start (Mrs.) *
Eleanor Hull Slaughter (Mrs. R.) *
Evangeline Roberts
Buena Snyder Smith (Mrs. W. W.)

1913

Estella Black Johnston (Mrs. C. B.)
Eva Concerse Duncan (Mrs. Harry)
Hazel Girard *
Gladys Welsh *

1914

Vernon Goodnight *
Wilmer Johnston Hartman (Mrs.)

1915

Myrtle Anderson Hill (Mrs. A. J.)
Jack Freeman
Chester B. Johnston
Lora Stuart Dunn (Mrs. Will)

1916

Jerry Brewer
Lola Brewer *
Carole Lanham *
Retha Washburn Chrickenberger (Mrs.)

1917

Faye Lyon Smith (Mrs.)
Helen Pierce
Nell Welch McNeely (Mrs.)

1918

Mabel Anderson Gann (Mrs. O. L.) *
Mamie Anderson Hewlett (Mrs. J.)
Elmer Black
Helen Brown Walker (Mrs. W.)
Elma Charles Hefley (Mrs. F.)
Doris Evatt *
Fae Fender Cronland (Mrs. M.)
Virgie Goodnight Start (Mrs. D. B.) *
Jesse Holt *
Bernibel Jackson Tisdale (Mrs.)
Glenda Miller
Truett Naylor
Minnie Pinnell
Faye Wise Moore (Mrs. E. E.)

1919

Ona Anderson Gear (Mrs. W.)
Byron Billingsley *
Jessie Crawford Blackwell (Mrs. Ed.)
Gus Evatt
Doris Hull Church (Mrs. C. C.)
Jewel Johnston Purdue (Mrs. Bob) *

1919 (Cont.)

Willie Rigdon Jordan (Mrs.)
Iris Leadaman Freeman (Mrs. E. J.)
Walter (Bill) Miller
Kent Schell *
Beaulah Weaver Bennett (Mrs. H.)

1920

Ed Blackwell
Mina Booth *
Faye Brewer
Jeanette Cummings Hoyle (Mrs. M.)
Evelyn Garrett Hively (Mrs.)
Leona Hall St. Clair (Mrs. D. J.)
Marlin Hoge
Faye Hudson
Nellie Mae Johnson Beaver (Mrs. G.) *
Jessie Kilburn
Fay Mizzell
G. R. Naylor
Macy Osborne Lomax (Mrs. T.)
Ruth Sallee Ellis (Mrs. H. V.)
Eula B. Shupert Cooper (Mrs. E.)

1921

Charles Bell *
Bernice Bennett Kelley (Mrs. S.)
Nellie Blackwell Norwood (Mrs. R.)

*Deceased.

1921 (Cont.)

Fred Charles *
J. Vernon Daily
Elizabeth Farrell Schell (Mrs. K.) *
Pat Folsom
Carl Smith
Oma Wilson Folsom (Mrs.) *
Fred Young

1922

Jeff Austin
Floyd Bond
Ed Brown
James Carter
Otis Charles
Elbert Costner
Edwin Garrett *
Lolita Gear Milsap (Mrs.)
Thelba Hall Brinlee (Mrs.)
Gladys Haskins Johnson (Mrs. C. O.)
Thelma Kelley Woodruff (Mrs. C.)
Gladys Monk Stone (Mrs. O.)
Flo Plummer
Ovia Plummer Mynolt (Mrs. L.)
Ruby Purvis
Fred Shupert
Nena Stewart Dozier (Mrs. L. D.)
Lula Weaver Sain (Mrs. W. J.)
Eunice Welsh Woodard (Mrs.)
Roy Welton

1923

Roy Anderson
Ora Brown Lambiotte (Mrs. U.)
Jack Brewer *
Earl Hahn
Bill Hall
Vera Hall Borden (Mrs.)
Patti Hutchinson Shivers (Mrs. C. B.)
Clara Leadaman Tate (Mrs. N.)
Edith Lewis
Vena Looper Johnson (Mrs. J. F.)
Ruth Metzgar Kryer (Mrs.)
Morris Pair *
Madison Pierce
Delphia Swartz Rosenbaum (Mrs. C.)
Bernice Teeter Stripling (Mrs. D.)
Jewel Thomas Costner (Mrs. E.)
Percy Wilkes *
Thelma Woodward Caudel (Mrs. G.)
Eva Mae Wright Morris (Mrs. B.)

1924

Hazel Alix Wallace (Mrs. J.)
Olin Anderson
Ruth Bennett
Angelo Bianchi

1924 (Cont.)

Vida Blankenship Kelton (Mrs. C.)
Parker Blair
Catherine Brown
Joe Clark *
William Cram
Raymond Daniel
Mabel Evans
Barbara Henderson
Lavon Hofmeister *
Jewel Hudson Turner (Mrs. J.)
Eva Johnston Brewer Duncan (Mrs. O.)
Harry Lindsay
Gertrude Nichols Woolard (Mrs. Fred.)
Avo Rooney Smith (Mrs. Carl.)
Clyde Rosenbaum
Alice Sharpe Burch (Mrs. G.)
Herman Sharpe
Van Thompson

1925

Garland Beavers
Lorraine Bell
Fletcher Bishop
Hazel Bullion
Jewel Cullen Bennett (Mrs. R.)
Tula Himes
Dolly Isbell
Nadine Johnston Hill (Mrs. S.)
Ethylene Loucks Pearson (Mrs. L.)
Juanita Mason Johnston (Mrs. Pat)
Tommie May Robinson Madden (Mrs. W. J.)
Florence Osborne Hart (Mrs.)
Bertie Orine Pitchford
Katie Pope Graham (Mrs. L. E.)
Craig Rooney
Floice Slay *
Thelma B. Slay Carnett (Mrs. G.)
Beatrice Spring Sallee (Mrs. C.)
Thelma Teeter Odom (Mrs. L.)
Rufie Templeton *

1926

Mary Costner Ballentine (Mrs.)
Robert Folsom
Clarice Garner Bailey (Mrs. F. N.)
Alma Hall Blair (Mrs. F. P.)
Eula Howard Stirling (Mrs. C. E.)
Imogene Hudson Schley (Mrs. Robert)
Doris Metzgar Newman (Mrs. K. W.)
Dale Pitts Walker (Mrs. A. W.)
Haskell Pitts *
Charles Sallee
Minnie Ellen Sallee *
Phaes Smith Johnson (Mrs.)
Orville Stevenson

1926 (Cont.)

Buck Stewart
Juanita Teeter Patterson (Mrs. R.)
Wanda Vaught *
Agnes Worrel De Luca (Mrs. E.)

1927

Zuma Berry King (Mrs. F.)
Pearl Bridges Rowley (Mrs. Amos)
Ada Craig
Raymond Garrett
Okla Hall
Earl Hayes
Leslie Johnson
Harry Jonston *
W. C. "Bill" Lyons
Madeline Mizell Biagoli (Mrs. E. J.)
Buford Shupert
Oleta Smith Cunningham (Mrs.)
Pauline Stalcup Shupert (Mrs. F.)
Marjorie Swartz Brown (Mrs. Ed.)
Thelma Thompson
Carmen Watkins Hill (Mrs.)
Benton White
Lottie Wright Summers (Mrs. J.)
Spofford Wright

1928

Fred Barlow
Geraldine Bates Hedges (Mrs. H. H.)
Bob Bennett
Glenn Bordwell
Bessie Bowerman
Will Brown
Houstine Carr Chaplin (Mrs. O. D.)
Earl Carter
Robert Carter
Cecil Cooper
Lorenzo Chamlee
Dorothy Cram
Maureen Drake Barlow (Mrs. F.)
Vinita Ellis Haliburton (Mrs.)
Juanita Fair Yeager (Mrs. C.)
Ouida Fair Sharpe (Mrs. H. O.)
Fern Feilds
Clemence Harbour Kelso (Mrs. E.)
Earl Kelso
Veda Long Kahler (Mrs.)
Clyde Olive
Evelyn Olive Crutchfield (Mrs. C.)
Grace Oliver Bingham (Mrs. W.)
Fannie Mae Purvis Langston (Mrs.)
Kenneth Reed
Mae Sallee Noblett (Mrs. W.)
Lois Salter Council (Mrs. H.)
Earnestine Sanford Oldfield (Mrs.)
Orval Summers

1928 (Cont.)

Troy Webb
Marvin Wellborne
Lucy Roberts Wright Russell (Mrs.)
Elizabeth Young Guthridge (Mrs. J.)

1929

Mildred Adams
Eugenia Allen Council (Mrs. Bob)
Phala Barlow
Roy Barlow
Ruth Barlow Bowden (Mrs.) *
German Chronister
Irma Clark Lockhart (Mrs. E.)
Marine Cornett *
Bob Council
Eugene L. Danner
Eloine Dial Crews (Mrs. R.)
Claude Eskridge
Brady Goodwin
Estel Hearn Rickens (Mrs.)
Varoline Hess
Katherine Jones
Irene Laswell Carl (Mrs.)
Bill Mallory *
L. B. Meredith Parham (Mrs.)
James Monk
Landreth Pair Pearson (Mrs.)
Winnie Marie Parker Dowden (Mrs. G.)
Robert Patterson
Merle Reddell
Gene Reed
Iris Richards Rupert (Mrs.)
A. W. Salter, Jr.
Sylvia Shannon Loukcs (Mrs. V.)
Maudenia Stinnet Smith (Mrs.)
Lynn Sumpter
Marie Swartz Stover (Mrs.)
Crystabel Teeter Dial (Mrs. L.)
Loucille Thompson
Campbell White
Ruth Wolf Moore (Mrs. Jim)
Sally Wellborne Wood (Mrs.)
Juanita York Wellborne (Mrs.)

1930

Florence Anderson Johnston (Mrs. Carl)
George Anderson
Willie Caldera
Nell Chriss Wade (Mrs.)
Lawrence Davis *
Maxine Eddy Bowman (Mrs. Roy)
Salina Folsom *
Seburn Graham
Ray Hall
Leland Harrell
Hilda Grae Johnston Wynn (Mrs. Mike)

1930 (Cont.)

Irene Johnston Lockhart (Mrs. O.)
Willard Johnston Rogers (Mrs.)
Lucille Lassiter
Marcella Long *
Edythe Madden Varge (Mrs. J.)
Elizabeth Malone Ashby (Mrs.)
Ted McClain
Raymond Morphis
Denton Mosier
Hugh Nicholas
Fern Patterson Wilson (Mrs. R.)
John Pebsworth
Thelma Salter Stewart (Mrs. Buck)
Hattie Shaver
Lucile Slay Detair (Mrs.)
Nina Shupert Schelling (Mrs. J. H.)
Bernice Smith Livesay (Mrs. T. R.)
Ray Watson
Ocie Washburn Park (Mrs. J.)
Leroy White
Helen Williams Ratteree (Mrs. G. A.)

1931

Viola Adams Brown (Mrs. L.)
Gertrude Anderson Florence (Mrs.)
Dessie Babb Dipboye (Mrs.)
Juanita Babb Bunn (Mrs.)
Noel Babb
Owen Bridges
Mildred Barnes Omholdt (Mrs.)
Gaines Brown, Jr.
Magnolia Carter Green (Mrs. T.)
Aline Clark McClure (Mrs.)
Will Anna Costello Menees (Mrs. J.) *
Nila Maude Davis Sweet (Mrs.)
Edna Dedmon Ward (Mrs. C.)
Lyda Mae Dedmon Conley (Mrs.)
Jean Dunn Hall (Mrs. Bill)
Madge Dunn Whittield (Mrs.)
Oleta Eskridge Trent (Mrs. C.)
Theo Eskridge
Faye Fields Bennett (Mrs.)
Oleta Germany Washburn (Mrs.)
Lena Gipson Williams (Mrs.)
Tobe Guinn
Ima Lou Hayes Burleson (Mrs.)
Marie Holder Hathaway (Mrs.)
Katherine Jones Adams (Mrs.)
Floreine Mallory Hall (Mrs. J.)
Homer John Marlin
Roscoe McCutcheon
Anna Mae McDaniel Brewer (Mrs.)
Mae McPhetridge Ayers (Mrs.)
Lillian Meeks Fox (Mrs.)
Helen Menees King (Mrs. Joe)
Grady Myers

1931 (Cont.)

Myra Neill Rockwell (Mrs. M.)
Katherine Nicholas
Lorena Noble Means (Mrs.)
Stanley Reddell
Albert Rex
Helen Rockwell Huntington (Mrs. B.)
Othel Smith
Louis Sumpter
Dorothy Swartz
Oscar Blei Tate
Ronald Teeter *
Kester Trent
Faye Walkup Muse (Mrs.)
Andy Watson
Esker Webb
Don Weir
Betty Williamson Ward (Mrs. H. Z.)
Jake Windham
Pete Womack
Janice Young Lightfoot (Mrs. Ed)

1932

Ruby Bowerman
Robinette Brand Johnson (Mrs. N.)
Frances Brown Davis (Mrs. A.)
Ovie Capps
Graham Carr
Marguerite Cross Files (Mrs. A.)
Esta Lee Decker
Irene Duncan
Bruce Eskridege
Frankie Fair McAllister (Mrs.)
Al Freeman
Geneva Garner Tayloe (Mrs. S.)
Jimmie Hall
Reba Sue Harrell Emmert (Mrs. E.)
Ewell Hornbuckle
Herman Highfill
Laverne Johnston O'Neal (Mrs. H.)
Lucille Kelley Oliver (Mrs. B.)
Lola Liles Tucker (Mrs. R.)
Dwayne Livesay
Earl Lokchart
Charalee Mizell Fossett (Mrs.)
Grady Myers
Irene Nobles Herrin (Mrs. J. J.)
Mildred Pitts
Cecil Reddell
Frances Rockwell Meilitz (Mrs. Gus)
Winnie Rex Johnson (Mrs. Bill)
Domernic Scaramucci
Tulio Scaramucci
Buck Shupert
Vernon Shupert
Harold Smith
Albert Watson

1932 (Cont.)

Herbert Wilson
Woodrow Wilson
Vesta Pearl Wright Hornbuckle (Mrs. E.)
Merzl Wright Schroder (Mrs.)

1933

Rebecca Barlow Olson (Mrs.)
Bruce Bates
William Bird, Jr.
Frank Carey
Perry Clark
Albert Dalton
Iva Mae Davis
Margaret Davis Smith (Mrs. J. W.)
Mary Dowden Baker (Mrs.)
Hartwell Dunn
Edwin Fair
Artie Gray
Undine Hall Berryhill (Mrs.)
Gerald Hexinbaugh
Lois Highfil Graves (Mrs. C.)
Rosemary Kemmerer Highfil (Mrs. H.)
Jessie Johnston McMurtrey (Mrs.)
Gerald Long
Rachel Nicholas Whitaker (Mrs. L.)
Merle Pair Edwards (Mrs. G. E.)
Bill Robinson
Ralph Roop
Lucille Sanford Bellingham (Mrs.)
Tom Sanford
Guy Thorne
Ores Watson
Wendell Wheeler
Wanda Williams Wiles (Mrs. V.)
George Willige
Harlon Welton
Edna Womack Smith (Mrs.)

1934

Louise Akin Johnson (Mrs.)
Raymond Anderson
Robert Baker
Geneva Bryan Ballard (Mrs.)
Margaret Bowerman
Emmert Bridges
George Brown
Ray Bissell
Kathlyeen Burnett
China Breeding Guteen (Mrs.)
Ruby Blankenship
Winifred Clark Foster (Mrs. W.)
Floyd Carter
Lucille Cross
Modena Christian Wolf (Mrs.)
Aubrey Capps
Naomi Coble Drake (Mrs. D.)

1934 (Cont.)

A. C. Dowden
Marvin Davis
Perry Davis
Myrtle Green Hoover (Mrs. Joe)
Burman Hoyle
Ray Heavener
Irma Jean Harvey Hall (Mrs. W.)
Margaret Harvey Stuart (Mrs. N.)
John Jarvie
Irma Dean Johnston
Nadine Kunkel Freeman (Mrs. J.)
Mary Keith Smith (Mrs. Amos)
Thurston Lewis
Grant Lowe
Katherine Lindsey Dawes (Mrs.)
Luther Lockhart
Henry Moore
Stedman Milligan *
Dooley Mallory *
Lula Beth Maxwell McBee (Mrs.)
Pauline Muse Pyles (Mrs. D.)
Charley Moore
Rufus Montgomery
Norma Milligan
Stanley Niswander
Mel Norton
Faye Outlaw McDonald (Mrs.)
Cleo Osborn
Eva Mae Peden King (Mrs.)
Louise Pyles
Claude Pate
Wilma Prince Leggett (Mrs.)
Fontina Smith Callahan (Mrs.)
Payton Sanders
Hal Saunders
Duval Smith
George Thurkill *
Ruby Upchurch Hornbuckle (Mrs.)
Wylla Upchurch Jones (Mrs. C.)
Cora Wade Beavers (Mrs.)
Iona Ward Autry (Mrs.)
Allen Wheeler
George Welton
Clarence Williams

1935

Dorothy Autrey (Mrs. B.)
Janet Bates Vorce (Mrs. N.)
Doris Bird Heavener (Mrs. R.)
Buck Bottoms
Robert Brown
Sharon Bryan
Alice Crew Sanders (Mrs.)
Earl Davis
Margie Decker Norton (Mrs. J.)
Charles Edge Jr.

1935 (Cont.)

B. O. Embry
Glen Goodwin
Frances Harmon West (Mrs.)
Kelley Heath
Julius Hoech Jr.
Kathleen Hogan McCowan (Mrs. G.)
Raymond Hornbuckle
Irma Dean Irwin Slater (Mrs. J.)
Hollis Jones
Robert W. Lane
Ralph Lenzey
Ona Mead Tomlin (Mrs. B.)
Buck Olive
Wayne R. Oliver
Lavonne Osborne Coggins (Mrs. P.)
P. O. Outlaw Jr. *
Harvey Ritzky
Nellie Shupert Kovschak (Mrs. A. A.)
Dwain D. Simmons
Louvain Smiley
Herman E. Smith
Williamette Smith Norman (Mrs. G. B.)
Glenda Mae Teeter
Ada Ruth Trent Scraggs (Mrs. H.)
Vera Vise
Verna Vise Turman (Mrs. J. R.)
Jessie Yvonne Ward De Passe (Mrs.)
Monard Washburn
Jean Williams Horsley (Mrs. B.)
Paul J. Wilson
Felix Wisdom
Mildred Womack

1936

Jack Anderson
Joe Anderson
Ralph Anderson
Wanda Azlin O'Connor (Mrs. J. E.)
Claude Barlow
Monroe Bennett
Billie Brown McCarter (Mrs. J. E.)
Helen Brown Reynolds (Mrs. A.)
Ellen Brown Debrola (Mrs. Al)
Mary Ann Bryant Rankin (Mrs. C. W.)
Mary Ellen Callahan Moraski (Mrs. C.)
Betty Jean Carr Martin (Mrs. H. R.)
Aline Cary Boze (Mrs. Paul)
Imogene Cooper Roop (Mrs. J. R.)
Bill (Leland) Dowden
Nona Jane Fields Caldwell (Mrs. J.)
Jean Foster Reiss (Mrs.)
Olesta Germany Boyd (Mrs. W.)
Emma Gipson Caldwell (Mrs.)
Velma Hixenbaugh
Clema Hornbuckle Grubbs (Mrs. C.)
Raymond Irwin

1936 (Cont.)

Grace Kelley Young (Mrs. F.)
Winifred Langston
Martha Sue Lane Harp (Mrs. R.)
Glenda Lewis Barlow (Mrs. G.A.)
Hazel Lile
M. L. Meredith
Martie Mizell
Carmen Montgomery Scott (Mrs. R. L.)
Fowler Noah
Cecil Nolan
Wilma Oliver Kannady (Mrs. L.)
Orville Pace
Juanita Parham Hamby (Mrs. L.)
Virginia Peden Abrams (Mrs.)
Virginia Pierce Condley (Mrs.)
Ora Bell Roberts Starnes (Mrs. L. G.)
Paul D. Rogers
Kenneth Sanford
Cleo Simmons
Lucille Stringer
Iva Terry Wilson
Christine Thomas Douglas (Mrs. C.)
Vester Titsworth
Imogene Turner Jamison (Mrs. V. J.)
Ellis Watson
Hill Welton
Lou Ella Withers

1937

Beulah Alexander
Edward Bowerman
Irene Cruthirds Neyses (Mrs.)
Louise Cary Titsworth (Mrs.)
Maud Ella Christian Flynn (Mrs.)
Darrell Dedmon
Glen Dowden
William Elder
Wilson Eskridge
Wanda Fair Crawford (Mrs.)
Vivian Freeman
Jewel Gore
Ladorna Hall Kerbow (Mrs. H.)
Frankie Harris Abernathy (Mrs.)
Irene Johnston Lockhart (Mrs. O.)
George Kelley
Mildred Lane Reynolds (Mrs.)
Herman Little
Mildred Milam
Inez Noah
Hiram O'Neal
Billy Smith
June Smith Weed (Mrs. F.)
Juanita Smith Stringer (Mrs. C.)
Juanita Spyres Wiley (Mrs.)
Mayme Fae Swinney
Jean Thirkill Keen (Mrs. A.)

1937 (Cont.)

John D. Turman
Charles Vise
Katherine Vitatoe Lemons (Mrs. E. D.)
James Wade
Jessie Jean Ward Irvin (Mrs.)
Lowrie Welton
Melva Welton Guinn (Mrs. L.)
Lucille Wheeler French (Mrs.)
Maurice Wilson
Charles Wilson

1938

Nellie Jean Akin Stallcup (Mrs.)
Leota Avery Parker (Mrs. W.)
Ione Bain Johnston (Mrs. P.)
Maxine Barnes Morris (Mrs. N.)
Jack Clark
Bruce Carnett
Beatrice Dalton Dean (Mrs. A. H.)
Evelyn Davis Thomas (Mrs.)
Neil Davis
Mary Eskridge Williams (Mrs. R. D.)
Freda Essman Kelly (Mrs. L.)
Vagelia Forehand Walker (Mrs. E.)
Ruth Foster Belcher (Mrs. L.)
Ruth Box Gear Banks (Mrs. N.)
Pat Gose Parr (Mrs. J.)
Leaton Guinn
C. G. Haskins
Mary Frances Hoech Ammons (Mrs. C.)
Earl Hornbuckle (Rex)
Paul Johnston
Gladys Kersey Parker (Mrs. C.)
Gilbert Knecht
John Henry Mason
Virgil Mathis
Robert Mobley Jr.
Raye Morris Angel (Mrs.)
Robert Overton
Curtis Pate
Mary Jane Richey Little (Mrs. H.)
B. O. Roop
Rosa Scaramucci Roop (Mrs. B. O.)
Bert Simms
Betty Smith Wendell (Mrs. E.)
Lois Taylor Sokolosky (Mrs. J.)
Billy Townley Nicholson (Mrs. J. E.)
Lloyd Turman
Reba Doris Upchurch Anderson (Mrs. R.)
Edward Walker
Cosma Welton Godfrey (Mrs. K.)
Loureida Welton
Claude Wheeler
Gearldine Williams Sommers (Mrs. H.)
Iola Womack
Leslie Younger

1939

Irene Akin Powell (Mrs. J.)
Oleta Babb Lane (Mrs.)
Maxine Brown Smoot (Mrs. E. A.)
Eileen Chitwood Camp (Mrs.)
Katherine Crow Wilson (Mrs.)
Inez Crowe Boyd (Mrs. H.)
Mary Arlene Davis Steffen (Mrs.)
Artie Louise Duncan Boyd (Mrs. J.)
Reba Gassaway Wright (Mrs.)
Maxine Harris Thompson (Mrs.)
Juanda Haskins Lonsford (Mrs.)
Anna Maye Hearn Jones (Mrs.)
Virginia Highfill King (Mrs. K.)
Georgie Hoech Estelle (Mrs.)
Mary Elizabeth Johnston Young (Mrs. S. R.)
Aletha Davis James (Mrs.)
Irene Oliver Cox (Mrs.)
Charlotte Page Dedmon (Mrs. D.)
Ava Nell Russell Turman (Mrs. J.)
Mildred Russell Braxdale (Mrs.)
Wanda Selph Morris (Mrs. D.)
Wanda Lee Spencer McIntyre (Mrs.)
Pollyanna Stringer Rogers (Mrs.)
Jessie Jayne Wade Vickers (Mrs. H.)
Queita Welton Whitney (Mrs.)
Helen Williamson Duford (Mrs.)
Ruth Mae Willis

1940

Helen Amick Sawyer (Mrs. T.)
Marjorie Anderson Terry (Mrs. E.)
Ona Azlin Fitzgerald (Mrs. Bob)
Burl Barnes
Cody Bain
Terry Beasley
Ray Bissell
Esta Lee Brooks Sachelan (Mrs. C. E.)
Wilma Bass Brown (Mrs. Bobby)
Sybil Bullard Franklin (Mrs. D.)
Buck Callahan
Naomie Cheek Haskins (Mrs.)
Lucille Christian Briston (Mrs. P.)
Dan Clark
Iona Mae Crane Hudlow (Mrs. L.)
Viola Dedmon Nolan (Mrs. C.)
Harold Dudley
L. V. Duncan Webb (Mrs.)
Maxine Edge Ritzky (Mrs. H.)
Beatrice Elliot Crownover (Mrs.)
Billy J. Fields
Alton Freeman
Jean Ellen Freeman De Mott (Mrs.)
Dorothy Hembree Pantier (Mrs.)
Mildred Holcomb Herbert (Mrs.)
Oral Hornback

1940 (Cont.)

Wanda Lee Hunt Cole (Mrs.)
J. F. Johnston
Bob Keller
Elmo Long
Florence Layne Salmon (Mrs. R.)
Retha Olive Ferguson (Mrs.)
Mildred Pate Scott (Mrs.)
Charlotte Page Dedmon (Mrs.)
Arnold Riley
Mary Simms Rogers (Mrs. K.)
Mary Elizabeth Smith Slutts (Mrs.)
Rita Smith Wing (Mrs.)
Ilene Suess Williams (Mrs.)
Vera Taylor Erskine (Mrs.)
J. T. Teeters
Stanley Turner
Margaret Vinson Kelley (Mrs. G.)
Pauline Vise
Dorsey Watson
Elmer Williams
Dorothy Womack Wedel (Mrs.)
Clifford Wright
Jack Wright

1941

Hubert Adams
Doris Akin Evans (Mrs. W. E.)
Buell Atkins
Elmo Bain
Horace Barnes
Thelma Barnes Jackson (Mrs.)
Esby Battenfield Thrift (Mrs.)
Frances Beeler Kasary (Mrs.)
Byron Bird
Mabel Breeding Leird (Mrs. S. W.)
Susie Brown
Mildred Jane Carnell Barnes (Mrs.)
Elaine Cheek Burt (Mrs.)
M. L. Courington Jr.
Burnice Crane
Chester Cram
Willia Mae Davenport Winters (Mrs. E.)
Dessie Juanita Davis Huffman (Mrs. J.)
June Doyle
Vernon I. Doyle
Patsy Dudley Ambrose (Mrs. P.)
Katherine Elder
S. W. Eskridge
Charles Freeman
Norma Guinn Smith (Mrs. P. J.)
Wynona Hall Williams (Mrs. B. R.)
Alice Himes
Elizabeth Hoech Hirschey (Mrs.)
Glen Hornback
Betty Jean Huddleston Parker (Mrs. Bob)
Carl King

1941 (Cont.)

Richard Johnston
Donald Knecht
Jane Little Kaufman (Mrs. C. R.)
Wallace Lane
Ruby Jean Lockhart Moore (Mrs.)
Mildred Manly Blevins (Mrs. P.)
Thelma Marley Colton (Mrs.)
Irene Mattison Menefee (Mrs. L.)
Virgina McCurtain Walker (Mrs.)
Charlene Muse Orlando (Mrs. H. J.)
Billy George Myers
Geneva O'Neal Rustad (Mrs.)
Ermadine Pickle Blackburn (Mrs.)
Myrna Grace Pickle (Mrs.)
Onottis Pledger Gregory (Mrs. P.)
Kenneth Rogers
Margaret Roop Manning (Mrs.)
Floyd Simmons
Willene Slusser
Wallace Dean Smith
Geraldine Stacy Dorsey (Mrs. G.)
Willard Prince Stanfield (Mrs. W.)
George Preston Stringer
Robert Allen Terry (Bob)
Lucille Turner Sommers (Mrs. C.)
Loyd Watson
Thelma Wheeler Foster (Mrs. H. E.)
Joe Williams
Ollie Williams Bain (Mrs. T.)
Arnold P. Wright
Barbara Wright Phipher (Mrs.)

1942

Virginia Adams
Bert Allinder
Ruby Billings
Joyce Biser
Louis Reed Blankenship
Othel Bowden
Eva Brooks Simmons (Mrs. F.)
Mae Brown Johnson (Mrs. R.)
Charlene Burnett Musick (Mrs. L. A.)
Eva Cash Crutcher (Mrs.)
Kelley Chitwood
K. D. Clark
Florene Crow
Melbourne Crow O'Neal (Mrs. S.)
Doris Davidson
Margaret Duncan (Mrs.)
Dollie Grace Dunkin Mizzel (Mrs. M.)
Charlene Elder
John Elder
Helen Elbertson
Wilma Forehand
Durward Gamble
Betty Guinn Wingfield (Mrs.)

1942 (Cont.)

Helen Hall Lane (Mrs. W.)
Mary Odell Harris Welton (Mrs. L.)
Mark Harris
Wanda Hill
Annalee Johnston
Mary Johnston Bryan (Mrs.)
Olivette Lane Parson (Mrs. A. C.)
Doris Lawrence
Loyal Leard
Katherine Ledbetter Crutchfield (Mrs. A. C.)
Frances Mathis Matlock (Mrs.).
Ruth McClendon Fite (Mrs. Jack)
James MacDaniels
G. C. Meade
Glen Montgomery
Eilene Murphy Rebsamen (Mrs. C. R.)
William Nelson
Florence Olliver Martin (Mrs. L.)
Mary Overton
Owen Robbins
June Roop Bain (Mrs. E.)
Wynema Roop Brown (Mrs. E.)
Emmet Storms
Lola Mae Sumpter Petari (Mrs. Joe)
Donald Wade
Billy Joe Waits
Muriel Ward Hays (Mrs.)
Billie Williamson Long (Mrs. J.)
Rubie Wiliams Caughern (Mrs. M.)
Nadene Williams
Vera Williams Sims (Mrs. W.)
Louise Womack Reed (Mrs.)
Betty Joe Young Blankenship (Mrs. L. R.)
Bill Young

1943

Howard Adams
Lois Bales Pinnell (Mrs. T.)
Marian Bird
Angeleen Bishop Blevins (Mrs.)
Kathleen Bishop Gilbert (Mrs.)
Mary Ann Brewer Greenwood (Mrs.)
Kay Bullard Tookey (Mrs. B.)
Frances Burns McNullen (Mrs. L.)
Margie Carnett Williams (Mrs. R.)
Jean Cherry
Wanda Chitwood Whit (Mrs. M.)
Charles Clark
R. G. Costner
Zelphia Clark (Mrs. R. O.)
Imogene Crane Williams (Mrs. C.)
Helen Kay Cruthirds Doan (Mrs. K.)
Tommie Duncan Moore (Mrs.)
Imogene Edge Gurriere (Mrs.)
Jane Frances Freeman Bowen

1943 (Cont.)

(Mrs. W. F.)
James Harmon
Peggy Haskins
Arlon Helms
Oma Jean Himes Hall (Mrs. R.)
Glen Holcomb
Bill Hornbuckle
Janetta Irwin
Billy Jo Johnston Young (Mrs. W. F.)
Wanda Johnston Martinez Smith (Mrs. K.)
Mary Alice Knecht Harl (Mrs. R.)
Arvellie Lawrence
De Lois Little Spearing (Mrs. E.)
John Long
Gloria Lynch Jones (Mrs. F.)
Juanita Maggard Wade (Mrs.)
Dora McCamish
Bill Meeh
Joe Morgan
Jana Norman Pugh (Mrs.)
Lonetta Odom Roop (Mrs. A.)
Waymon O'Neal
Thelma Pickle Hendrickson (Mrs.)
Earl Plummer
Juanita Prince Drury (Mrs. D.)
Billy Jean Rhodes
Sally Rogers
Clara Mae Smith Hammer (Mrs. Al.)
Raymond Stamps
Vester Stormes
Dewell Stripling Flynn (Mrs. H.)
Gwendolyn Sumpter Anderson (Mrs. R.)
Neil Martin Tate
Juanita Vaughn Gallo (Mrs. J.)
Alma Vinson Gillmore (Mrs.)

1944

Robert Anderson
Wanda Barnes Burr (Mrs.)
Jack Brewer
John Mack Brown
Bettye Collins
Willa Raye Cooper Carter (Mrs. D.)
Dorothy Davidson Respoli (Mrs.)
Melba Dean Duncan
Jodie Edge
Kathryn Edge Sutkaitis (Mrs.)
Wilma Eskridge Flocks (Mrs.)
Margie Freeman Copeland (Mrs. V.)
Lorene Gallegly Biggs (Mrs.)
Marjorie Ganner Bevitori (Mrs.)
Lynda Harrell Brewer (Mrs. Jack)
Johnnie Helms
Fern Himes Porter (Mrs.)
Vera Himes

1944 (Cont.)

Wanda Fern Hook Brozek (Mrs.)
Betty Jo Ives Scott (Mrs. R.)
Violet Ruth Jackson Anderson (Mrs.)
Glen Johnson
Elsie Mae Kirby Bollinger (Mrs.)
Gene Kuykendall
Norman Lane
Billy Mae Lanston Dykes (Mrs. S.)
Dorothy Lemay McGuire (Mrs.)
Thurman Magbee
Ruby Jewell Milligan
Imogene Nobles Thomas (Mrs.)
Johnnie Lou Patton Corsco (Mrs.)
Mary Richards Darnell (Mrs.)
Patsy Rockwell Freeman (Mrs.)
David Sexton
Betty Smittle Kuykendall (Mrs.)
Bill Smittle
Lillian Stacy Kennerson
Wallace Tucker
Johnnie Lou Turner Williams (Mrs. L.)
Inez Watson Vaughn (Mrs.)
Mildred Wilkerson Crouch (Mrs.)
Donald Williams

1945

Bill Austin
Ola Azlin Bruesch (Mrs.)
Patsy Black McKinney (Mrs.)
Paul Bullard
Nadine Burns Reeves (Mrs.)
Jackie Freeman
Kenneth Frederick
Mack Hall Jr.
Dean Hill
Donald Holcomb
Lyndon Irwin Sloan (Mrs. J.)
Mary Elizabeth Johnson
John Welton Kelley
Norvell Lewis
Bob Lindsay
Neil Little
Virginia Morgan Speers (Mrs.)
Mary Nelson Moore (Mrs.)
Homer Calvin Reese
Josephine Richards *
Tommie Joe Robinson
Donald Sexton
Frances Ellen Sloan
Clellia Smith Church (Mrs.)
Norma Stripling McDaniel
Blanch Sullivan
Bernice Watson
Volney Watson
Bobby Jo Wells
Fairena Welton Freeman (Mrs.)

1945 (Cont.)

Jane Williams Miranda (Mrs.)
Fred Woolard Jr.
Donna Woods Elander

1946

Lorene Allinder Thompson (Mrs. W.)
Marydell Apple
Jacquelyn Brewer Holman (Mrs.)
Arilla Gertrude Calhoun (Mrs. J.)
Claudia Dean Dunn Hodson (Mrs.)
Reba Dunn Westbrook (Mrs. A.)
Dorothy June Germany Kirby (Mrs. C. W.)
Ezra Germany
Kenneth Harmon
Ruby Jo Haynes Wonacott (Mrs.)
Emma Jean Hembree Montgomery (Mrs. G.)
Evelyn Lane Sartain (Mrs. H.)
Jo Dean Lemay
Shirley Lively
Verlann McClain Mead (Mrs. J.)
William Magbee
Betty Meeh Grant (Mrs. V.)
Bobbie Mead De Lashmett (Mrs. R.)
Ouida Peterson Lambert (Mrs. J.)
Charles Reid
Madelyn Sartain Williams (Mrs. P.)
Lena Bell Scott
Dorothy Jean Shadd
Ida Bell Steelman Moody (Mrs. H.)
B. M. Stevens
Marylene Joyce Thomas Nix (Mrs. L. R.)
Billie Jean Tolbert Pickle (Mrs. P.)
Bill Upchurch
Dorothy Ann Vandiver Tschiemer (Mrs. G.)
Lorene Vinson Miller (Mrs. L. E.)
Ruth Ward Harmon (Mrs. K.)
Dorothy Westfall Hinton (Mrs. B. G.)
L. G. Wilbanks
Annedell Williams Russell (Mrs. B.)
Erma Dean Williams Ross (Mrs.)
Mildred Ruth Williams
Billy Mack Wright
Ted Lomax

1947

Florence Adams
Bill Anderson
J. L. Azlin
Dorothy Bain Thompson (Mrs.)
James Boyd
Oren Brewer
Bryan Cash

1947 (Cont.)

Gerald Caughern
Dewey Faye Collins Leonard (Mrs.)
D'Olis Cox Smith (Mrs.)
Janice Davenport Hull (Mrs.)
Wayne Dehart
Charles Diedrich
Vada Lou Dowell
M. C. Duncan
Phyllis June Edge Miller (Mrs.)
Wilda Gipson Hanselman (Mrs.)
Jimmie Helen Harrell Storms (Mrs.)
Estle Hairrell
Modena Hayes Duncan (Mrs.)
Sherman Himes
Joan Hopkins Tucker (Mrs.)
Gene Jackson
Sam Johnston
Curtis Kelley
Jo Ann Knecht Fischer (Mrs.)
Ben Layne
Sara Jane Ledbetter Barton (Mrs. T.)
Paul Lockhart
Bettye Jo Loucks Kirkpatrick (Mrs.)
Hazel Lynch
Pat Lowry
Harrell E. Meeh
Tom Merchant
Addicay Moody Mann (Mrs.)
Royal Moore Wade (Mrs.)
Irene Neeley
Patricia Perry Caughern (Mrs.)
Doral Pledger Steffe (Mrs.)
Gillan Dean Robinson
Willa Jean Roop
Byron Russell
Imogene Shearer Stephens (Mrs.)
Mildred Story Cummings (Mrs.)
Charles Terry
Bessie Tiffee Lockhart (Mrs.)
Helen Turner Caughern (Mrs.)
Betty Underwood Hattibough (Mrs.)
Betty Williamson
Jessie Young

1948

T. C. Addison
John Balentine
Joe Barnes
Barbara Boyd Poor (Mrs.)
Margaret Burns Metezer (Mrs.)
John Brayman
Earnestine Cagle Stanfill (Mrs.)
Annadell Carnett Taylor (Mrs.)
Evelyn Caughern Widmar (Mrs.)
Joe Chitwood
Joe Clark

1948 (Cont.)

Arlene Cranfield
Charley Day
Melvin Daniels
Marvin Daniels
Margie Davenport
John Dean
Deveraux Evetts
Finis Haskins Farris Lee (Mrs.)
Billy Jean Flint McFarland
Bobby Ellen Haines McClain (Mrs.)
Verna Hall
Bonnie Harrell Robinson (Mrs.)
Claude Irwin
Buddy Johnston
Edwin Cox Johnston
Naomi Kelly Owens (Mrs.)
C. W. Kirby
Bob Little
Jack Morton
Jimmie Morris
Junior McClain
Jim Meeh
Herbert Nobles
Jack Odom
Perry Peden
Iva Pickle Sexton (Mrs.)
Bill Powers
Bill Rockwell
Catherine Rockwell Gann (Mrs.)
Allen Rogers
Paula Phann Russell Daniels (Mrs. M.)
Velma Rowton Smith (Mrs.)
Bill Ryburn
Jerry Sexton
Wanda Smith Barnes (Mrs.)
Betty Stringer Robinson (Mrs. G. D.)
Faynell Thornton James (Mrs. F.)
Billy June Trent Sleigh (Mrs.)
Ruby Tucker Milligan (Mrs.)
Floyd Widmar
Lorraine Windham
Hubert Womack
Truett Womack

1949

Kathleen Adams
Hugh Alstatt
Helen Bass
Maurice Beeler
Jimmie Bowden
Wanda Boyd
Betty Brewer Hamer (Mrs. M.)
Dorothy Calge Gallegly (Mrs. D.)
Jim Cagle
Florene Cox
Betty Diedrich Johnson (Mrs.)

1949 (Cont.)

Wanda Doyle
Juanita Ebetts Midby (Mrs.)
Betty Forehand Wilbanks (Mrs.)
Malvern Hamer
Bob Harrell
Emma Harris
Zelma Heavener
Maurice Hopkins
Herbert Howard
Ola Mae Hudson (Hollman) (Mrs.)
Bobby Johnson
Doris Lane Anderson (Mrs.)
R. L. Leard
Veachel Linville
Jean Lynch Roop (Mrs.)
Katie Alice March Curtis (Mrs.)
Floyd Oliver
Charles Paluso
Betty Jean Pugh
Pauline Reeves
James Roop
Betty Sanders
Alvin Sexton
Hershel Sims
Donald Smittle
Betty Jo Stacy Kennerson (Mrs.)
Marjorie Stephenson Herring (Mrs.)
Shirley Sykes Johnston (Mrs.)
Bob Tate
Jerry Tolbert
Donald Walker
L. A. Walker
Connie Walkup Roberts (Mrs.)
Lillian Watson
Willa Mae Williams

1950

Lillie Azlin Nichols
Madine Balentine Blaylock (Mrs.)
Billie Joe Bandy
Don Black
Robbye Blackburn
Bill Bourassa
Billie Jane Briggs Shupert (Mrs. H.)
Jimmie Ruth Carter Wheeler (Mrs.)
Marshall Clark
Pat Cox
Jim Cram
Alberta Crutchfield Ward (Mrs.)
Tommy Duncan
Donald Kent Edge
Jerome Elbertson
Morris Elder
Billy R. Elliot
Bill Emmert
Billy C. Fox

1950 (Cont.)

Wanda Hampton Nornback (Mrs.)
Wanda Hardin Sizemore (Mrs.)
Phyllis Harrell Marks (Mrs.)
Lee Hearn
Roy Howard
Maurice Hunter
Sue Johnson Rogers (Mrs.)
Mannie Mae King Gregory (Mrs.)
Ruby Leard Meeh (Mrs. H. E.)
Betty Lewis Bearden (Mrs.)
John Little
Earlene Lockhart Thomas (Mrs. Jr.)
Rhonald Maggard
Clifford Mathis
Byford McCaslin
Harley McCaslin
Gracie McMahand
Wanda Merchant Baker
Vera Milligan Waymire (Mrs.)
Rhonald Murphree
Pete O'Neal
John M. Patton
Bill Philpot
Wilma Pickle (Mrs.) Wardle
Eugene Roberts
Barbara Rockwell Phipps
Buddy Roop
Scott Self
June Sexton Metcalf (Mrs.)
Jana Sharpe Sheppard (Mrs.)
Mavis Shearer Elliott (Mrs. D.)
Finis Steelman
Wayne Strickland
Gerald Tenney
Sue Terry Holcomb (Mrs.)
Ray Thomas
Donald Washburn
Dudley Winston
Winston

1951

Freda Addison Morrois (Mrs. A.)
George Alstatt
Allen Apple
Reba Austin Bealmer (Mrs. Bob)
Thelma Beall Ross (Mrs. C.)
Bobbie Billings Rogers (Mrs. Bill)
Donald Black
Jean Brand Chadwick (Mrs.)
Jerry Brewer
Barbara Brown Davis (Mrs. Jack)
Florence Burns
Bill Cagle
Cary Jo Carnett Potts (Mrs. Dan)
Denver Cheek
Gordon Cherry

1951 (Cont.)

Connie Jo Christian Naydan (Mrs. E.)
Bill Clark
Erma Cox Matthews (Mrs. C.)
Jack Davis
Helen Dowell
Delores Duncan Corley (Mrs. J. L.)
Reid Elder
Creasie Germany (Mrs.) Stone
Donald Glass
Suena Glass
Sue Hampton Hausman (Mrs. P.)
John Higgins
Charles Johnston
Sammy Lile
J. R. Martin
Sue McCoy Calhoun (Mrs.)
Jack Meeh
Ken Metcalf
Commodore Parent
Bill Patterson
Juanita Pittman Rowton (Mrs. D.)
August Phillips
Charlene Prince Billings (Mrs. H.)
Juanita Short Johnston (Mrs. C.)
Edwin Spears
Beatrice Stacy
Stanley Stinnett
Mildred Stripling Wedel (Mrs. H.)
Don Taylor
Betty Thomas Stephens (Mrs.)
Phyllis Turner Brewer (Mrs. J.)
Bill Watson
Leslie Woodral
Jim Woolard
T. J. Walker

1952

Joe Alix
Wanda Battenfield Livesay (Mrs.)
Cloyd Don Beavers
Lind Boyd Poor (Mrs.)
Ruth Brown Alstatt (Mrs.)
Betty Burns Glinske (Mrs.)
Rostell Childers Lynch (Mrs.)
Jean Clark
Una Carolyn Cooper Dozier (Mrs. D.)
Nancy Cox Tate (Mrs. Bob)
Dow Dozier
Donald Duncan
Martwell Duncan
Jimmie Gipson Duncan (Mrs.)
Harold Fox
M. C. Griffith
Jckie Harrell
Harold Hayes
Glen Hembree

1952 (Cont.)

Hazel Hickman
Alma Higgins Beler (Mrs.)
Bob Huie
Madge Janway
Bill King
Frank King
Hope Langston Hembree (Mrs. G.)
Harold Lewis
Norma Linville Williams (Mrs.)
Betty Luman Thompson (Mrs.)
Henry Mathis
Fannie Moore Bullock (Mrs.)
Myrtle Morton Beavers (Mrs. C. E.)
Juanita Naylor Higgins (Mrs.)
J. C. Naylor
Dick Owen
Billy Parham
Bobby Philpot Nobles (Mrs.)
Marshall Pledger*
Wanda Prather Melton (Mrs.)
Sue Rogers Thomas (Mrs.)
Delton Rowton
Carol Sallee Hall (Mrs. A.)
Leonard Scantling
Billy Ray Smith
Luethiro Smith Sons (Mrs.)
Noka Dean Spears Hornbuckle (Mrs.)
Raymond Sykes
Verda Lou Thomas Diedrich (Mrs.)
Jack Walker
Danny Wiles
Loretta Willbanks Taylor (Mrs.)
Lawrence Williams *
Don White

1953

Peggy Alstatt Huie (Mrs. Bob)
Janice Anderson Roberts (Mrs.)
George Apple
Yvonne Azlin Drake (Mrs.)
Janice Baker Hurt (Mrs.)
Shirley Baker
Harold Billings
Jo Ann Bishop
Eddie Blackwell
Janette Caughern Wickwire (Mrs.)
Jo Nell Clark
Maude Cragar Alexander (Mrs.)
Donald Cranfield
Hilda Fae Culpepper Weaver (Mrs. D.)
Shirley Brown Duncan (Mrs. D.)
Bobby Fox
Phil Freeman
Margaret Gear Sullivan (Mrs. Joe)
Orval Green
Albert Hall

1953 (Cont.)

Doris Heavener
Dean Hearn
Jewell Hight
Donald Hinds
Wilburn Hoover
Jo Keys
Harold Kelley
Wendell Little
Delora Lockhart Burns (Mrs.)
Don Mattison
Bill McBride
Betty McBride Walker (Mrs. L. A.)
Don Meade
Winnie Milligan Henry (Mrs.)
Patsy Moody Deer (Mrs. A.)
Eunice Merchant
Nola Merchant
Derrell Murphree
Doris Plummer Paluso (Mrs. C.)
Henry Raines
Ruby Roberts
Welton Rowton
Nan Scott McCready (Mrs. G.)
Othie Sharpe
Welton Short
Bertha Simmons Hayes (Mrs. H.)
Diane Stewart Mathis (Mrs. C.)
Celia Sykes Culbertson (Mrs.)
Ann Vinson
Charles Wofford
Wanda Woodward Pickle (Mrs. D.)
Tresa Wright Monroe (Mrs.)

1954

Darlene Apple Raheb (Mrs.)
Jim Babcock
Shirley Bain Crouch (Mrs.)
Gene Baucom
Norris Burns
Ray Caldwell
Harvey Lee Carter
Coleen Childers Richmond (Mrs.)
Jimmy Dial
Lee Earls
Sherman Elder
Jim Emmert
Jerry Fielder
Gary Freeman
Benny Frizzell Jr.
Wally Fortner
Darrell Fox
Wayne Gallegly
Jerry Harrell
Charles Hill
Jerry Hinds
Glen Holt

1954 (Cont.)

Bonnie Huckaby Fowler (Mrs. G.)
Sue Jackson
Sylvia Ledbetter
Teddy Ray Livesay
Virgil Lord
Bobbie Lowe
David Meeh
Sue Meeh
Betty Metcalf Farris (Mrs.)
Patsy Milligan
Phyllis Monk Smith (Mrs.)
Lois Nobles Brown (Mrs. D.)
Shirley Norton Ellis (Mrs.)
Larry Odom
Martha Parker
Wilma Prince Billinsley (Mrs.)
Manuel Richmond
Edgar Scantling
Tom Self
Norma Shearer Mead (Mrs. D.)
Kay Stuart Campbell (Mrs.)
Betty Thornton Little (Mrs. W.)
Pat Tomlin Bottoms (Mrs. J. E.)
Frankie Vinson Simpkins (Mrs.)
Betty Walker
Edwina Watkins Harrell (Mrs. J.)
Alma Dean Webster Mangum (Mrs.)
Helen Wedge Carter (Mrs. H.)
James Widmar
Donnie Wiles
Marlene Williams Hairrell
W. G. Williams
Sharon Wise Hornbuckle (Mrs.)

1955

Betty Bateman Minnoch (Mrs. J.)
Bob Bateman
Joy Bennett
Shirley Bostick Brown (Mrs.)
Joe Bottoms
Paul Boyd
Bill Brown
Pauline Burns Fowler (Mrs. W.)
Isom Chronister
David Cooper
Maryle Council Thomas (Mrs. B.)
Charles Daniels
Haskell Dedmon
Genevieve Duncan Wiles (Mrs. D.)
Paula Duncan Folino (Mrs. R.)
Jack Evetts
Billie Gregory Potter (Mrs. J.)
Joe Hall
Catherine Harris Kelley (Mrs. M. C.)
Haskell Hichman
MonaRae Hill

1955 (Cont.)

Bill Holiday
Laveene Hoover Cooper (Mrs. Bob)
George Horton
Pearl Hughes
Clyde Jackson
Mary Johnston Ford (Mrs. W.)
Louis Kannady
Bob Kirksey
Paul King
Inella Linville Terry (Mrs. C. E.)
Nancy Livesay Hamilton (Mrs. J.)
Leona Lowe Brown (Mrs. A.)
Wynona Lowe Davis (Mrs. E.)
Maurice Mayfield
James McBride
Merle McClain
Shirley McDaniel Jenkins (Mrs. J.)
Allen Merchant
Dwayne Morton
Don Parham
Grace Roberts Killingsworth (Mrs. D. C.)
Reba Scantling Chronister (Mrs. I.)
David Selph
Wanda Spears
Margaret Standridge Zimmerman (Mrs. D.)
Betty Thomas Stephens (Mrs. W.)
Charles Wilkerson
Glenda Clubb Yates (Mrs. E.)

1956

Bill Babcock
Betty Bain
Golda Fae Battenfield Hood (Mrs.)
Kenneth Bentley
Douglas Binns
Gay Nell Blair Glenn (Mrs.)
Pat Blassingame Bateman (Mrs. Bob)
Dolores Blevins
Kenneth Bourne
Bob Bateman
Maudie Boyd
Rachel Caldwell
Carolyn Cox Edwards (Mrs.)
Billy Earls
Nadine Evetts Shupert (Mrs.)
Martha Jo Fielder James (Mrs.)
Leon Fortner
Travis Frizzell
Jo Ann Gartner King (Mrs.)
Jo Ann Gilliam
Joe Glinski
Cecelia Gossett Bowers (Mrs.)
Alberta Green
Pat Grubbs (Mrs.) Whisenhunt
Shirley Guinn Selph (Mrs. D.)

1956 (Cont.)

V. R. Hall
Marshall Hight
Arnold House
Shirley Huckaby
Charles Hurley
Jan Janway
Gene Keeney
Fair Dean King
Doris Lazalier Faulkenberry (Mrs.)
Emma Lewis
Rayburn Manifold
Pat Mayfield
Bob McCaslin
Edwin McClain
Thalbert McCurtain
Frances Meeh Johnston (Mrs.)
Phillip Milam
Lloyd Moore
Ruby Moore Muse (Mrs.)
Billye Porter Scarbrough (Mrs.)
Jean Prather
Manuel Reavis
Bob Self
James Shupert
Barbara Sons
Frankie Stinson
Omer Stricklin
Bob Sullivan
Lou Tatum Tolley (Mrs.)
Tonah Taylor
Howard Taylor
Pat Towry Dedmon (Mrs. H.)
Jack Vinson
Loretta Webster Gooch (Mrs.)
Jack Wedge
Pat Westmoreland Luna (Mrs.)
Betty Jo Widmar Stricklin (Mrs. O.)
Martha Wilbanks
Tommy Wright

1957

Sue Anderson Lollis (Mrs.)
Gloria Austin Sanders (Mrs.)
Dorothy Bateman Qualls (Mrs.)
James Beler
Tommy Bentley
Alvin Branscum
Betty Brown Burns (Mrs.)
Mona Gail Burnett
Charles Caughern
Dorlis Childers Hood (Mrs.)
Melva Clubb Nelson (Mrs.)
Mildred Clubb
Jackie Cox
Don Cron
Merrellyn Davidson Human (Mrs.)

1957 (Cont.)

Olen Earls
Owen Earls
Don Frizzell
Daniel Frost
Harold Germany
Bob Hall
Patsy Holcomb
Arvin Jackson
Paul Johnston
Wanda Johnston
Danny Kelly
Iva Lou Little Scrivner (Mrs. G.)
Carl Lockhart
Christine Magness
Doris Metcalf Emmert (Mrs. J.)
Bobby Miller Lockhart (Mrs.)
Jim Monk
Merle Montgomery
Carlous Naylor
Jim Olive
Wanda Parker
L. K. Pitchford
Martha Plummer
Burl Dean Price
Shirlene Price
Elizabeth Prock
Julia Raines McKee (Mrs.)
Jimmy Pyles
Gerald Roberts
Carlton Rowton
Norma Scantling Pitchford (Mrs.)
Gilbert Scrivner
Mona Marie Scroggins
Harold Smith
Betty Stacy
Wendell Stacy
Ronald Standridge
Jo Gail Stewart Parham (Mrs.)
Frank Sykes
John Terry
Frances Webster
Boyd Welton
Robert Williams
Charles Yandell

1958

Betty Alexander Cooper (Mrs.)
Carol Angel
Dale Apple
J. C. Azlin
Jana Baker
Wanda Blaylock Naylor (Mrs. C.)
Betti Blevins
Mary Boyd
Mary Cragar James (Mrs.)
Naomi Crownover Evans (Mrs.)

1958 (Cont.)

Sue Daniels Chesnut (Mrs. R.)
Rayford Doyle
Norris Duncan
Christine Evetts Brown (Mrs. Bill)
Henry Fortner
Barbara Fox Glinski (Mrs. J.)
Wayne Goodwin
Jim Hall
Johnny Haynes
Jerry Hearn
Leroy Heavener
Sue Henson Lewis (Mrs. Ron)
Joan Hertwick
Bill Hinds
Utah Humphrey
Burnice Kannady
Annette Keeney Frost (Mrs. Danny)
David King
Pat Kirkley
Carolyn Luman
James Manley
Avonne McCaslin Price (Mrs. J.)
Evelyn McClain Apple (Mrs. G.)
Joe Edd McKinney
David Milam
Buck Moody
Wynema Moody
Carole Muse Brannon (Mrs. D.)
Carol Naylor
Edward Ollar
Hazel Ollar
Ann Parham Garrett (Mrs. J.)
Troy Parker
R. L. Permenter
Tommy Prather
Gerald Pyles
Jack Randolph
Janice Reavis
Jerry Satterfield
Wilma Shipman
Catherine Shupert
Erma Shupert Bowman (Mrs.)
Jimmie Simmons
Bruce Smith
Virginia Smith
Willis Stephens
T. J. Stinson
Jerry Sullivan
Robert Taylor
Sue Tomlin McDaniel (Mrs. P.)
Stanley Tucker
Janelle Turman Smedley (Mrs. J.)
James Weatherford
Mary Westmoreland Monk (Mrs. J.)
Sammy Wiggington
Gene Wiles

1958 (Cont.)

Raymond Wiles

1959

Gayla Angel Caldwell (Mrs. J.)
Clinton Battenfield
Joe Beaver
Ronald Bennett
Benny Bentley
Charles Blake
Duane Branscum
Alma Brazil Wiggington (Mrs. S.)
Bob Burns
Janis Cagel Condley (Mrs. J.)
Ronald Cagle
Gwendolyn Cauthron Lord (Mrs. E.)
Claudiette Club Branscum (Mrs. A.)
Jerry Clubb
Jim Davis
Ramona Davidson Blanton (Mrs. B.)
Jim Dixon
Hal Dowden
Susie Duncan
Lamona Fielder
Kay Franklin Hanks (Mrs.)
Louis Fox
Donald Frost
Connie Gallegly Leming (Mrs. W.)
John Gartner
Carroll Germany
Mary Sue Gilstrap Oldaker (Mrs. L.)
Carol Sue Gore Bentley (Mrs. T.)
Nola Graham Brewer (Mrs. J.)
Fred Hight
Don Huie
Charlotte Johnston
Paulann Johnston
Frankie Kannady Tucker (Mrs. S.)
Glen King
Barbara Kinner
Jim Kolb
Glen Lazalier
Charles Lile
Pat Linville Burroughs (Mrs. C.)
James Lockhart
Glen Lynch
Alton Manifold
Kay McCoy Sullivan (Mrs. M.)
Irene McCurtain Davis (Mrs. E.)
Deanna Miller
Jo Milligan
Mary Lou Oglesby
Ruth Parker
Charles Parkhurst
Ann Pledger
Gilbert Powers
Larry Pyles

1959 (Cont.)

Robert Rockman
Lorie Robinson Germany (Mrs. H.)
Larry Schiffner
Kelly Scott
Frances Ann Tate
John Tatum
Bud Thompson
Darlene Tiffee Chadwick (Mrs. M.)
Edward Watkins
Roger Webb
Darlann West Standridge (Mrs. R.)
Bobbie Jo Westmoreland
James Wilkerson
Jessie Mae Williams
Ira Windham
Judy Wise Teeter (Mrs.)
James Wisdom
Jean Wyles Giezentanner (Mrs.)

1960

Sue Adams Babcock (Mrs. J.)
Norman Beler
Tom Bowles
Patsy Brand Gipson (Mrs. G.)
Bill Brewer
Jewel Dean Brown
Nancy Clark Bentley
Ronald Campbell
Lawson Carter
Suzann Crawford
Albert Crownover
Sue Dyson
Roy Gene Edge
Doris Elliott Baker (Mrs. L.)
Gloria Evans
Lela Farrell
Gary Gipson
Judy Grubbs Harrell (Mrs. Bob)
Carlous Guinn
Leaton Guinn
Alice Ann Hall
Janey Hinds
Tommy Hughes
Mary Kannady
Wayne Kelley
Mary Lou King
Anna Kay Lockhart
Jerold McKay
Gloria Meredith Cheek (Mrs. D.)
Derrell Milligan
Dow V. Morris
Eula Fae Morrison
Waymeth Muse
Jim Norwood
Tommy Olive
J. D. Ollar

1960 (Cont.)

John Owen
Ansalee Pilkington Mirghandari (Mrs.)
Winston Price
Clarence Raines
Stanley Randolph
Donna Rogers
Harold Sanders
Fannie Satterfield Hall (Mrs. J.)
Reva Scott
Alma Scroggins
Carolyn Shipman Blackwell (Mrs. E.)
Lana Spangler
Jo Alice Smith
Thelma Stacy Doyle (Mrs. R.)
Sybil Sullivan Wagoner (Mrs. B.)
Bobby Taylor
Hubert Taylor
Reeder Thornton Jr.
Butch Watkins
Jana Kay Webster Satterfield (Mrs. J.)
Nellie Wiles
Don Wheat
Cecelia Vickers Kelley (Mrs. W.)
Lucretia Vinson
Ann Wright Marchant (Mrs. B.)

1961

Kenneth Ames
Bob Babcock
Kaye Bain
Preston Benjamen
Don Bentley
Judy Caldwell
Phyllis Campbell
Shirley Carl Fortner (Mrs. H.)
Gayle Chambers
Bennett Childers
Evelyn Clower
Peggy Clubb
Roger Clubb
Judy Coffey
Grace Coggins
Thelma Crager
Linda Crownover
Carolyn Davis
Kay Dowell Bowman (Mrs. Bob)
Lemuel Duncan
Lydia Dunson
Celene Earls Drury (Mrs. A.)
Tony Gregory
Dianna Guinn Bentley (Mrs. Don)
Shirley Haynes
Dale Hendrix
Fairlyn Hoover
Jerry Don Johnston
Dianna Kannady

1961 (Cont.)

Janice Kirkley
Betty Lynch
Gary McCamish
Raymond Miller
Ray Milligan
Frankie Phillips Hall (Mrs. A.)
Douglas Qualls

1961 (Cont.)

Danny Ramsey
Eureda Shupert
Bobby Sims
Lynn Smith
Sharon Smith
Judy Gail Sommers
Fred Sonaggera

1961 (Cont.)

Charles Staley
Clyde Steelman Jr.
Charlotte Wade
Jerry Don West
Glendal Wiggington
Nancy Wiles McKinney (Mrs. J. E.)
Frances Wright

The Alumni of Heavener organized in October 1958 with Jack Freeman '15 as president. Eva Johnston Duncan '24 was elected president in 1959 and the first big reunion banquet was held at the High School in July 1960. In July 1961 this organization sponsored another reunion banquet and dance with Mrs. Hilda Grae Wynn, president, presiding. A 50th Anniversary celebration is being planned for 1962. Mrs. Winnie Marie Parker Dowden, president, will be in charge

Below are pictures of class groups of the 1961 reunion.

Myrtle Anderson Hill '15, Helen Brwon Walker '18, Willie Rigdon Jordan '19, Mattie Lane, Sponsor, Wilmer Johnston Hartman '14. SECOND ROW: Lily Stafford, Sponsor, Leona Hall St. Clair '20, Louise Naylor, Iris Leadaman Freeman '19. THIRD ROW: Ruth Sallee Ellis '20, Mildred Naylor. FOURTH ROW: Jerry Brewer '16, A. J. Hill, G. R. Naylor '20, Jack Freeman '15, Truett Naylor '18.

Nena Stuart Dozier '22, Thelba Hall Brinlee '22, Ruby Purvis '22. SECOND ROW: Pattison Hutchison Shivers '23, Clara Leadaman Tate '23, Jeff Austin '23.

FIRST ROW: Fontin Smith Callahan '34, Ila Rhea Carter, Emma Gipson Caldwell '36, Clema Hornbuckle Grubbs '36, Iva Terry Wilson '36, Wilma Oliver Kannady '36. SECOND ROW: Floyd Carter '34, Felix Wisdom '35, Rufus Montgomery '34.

FIRST ROW: Lavern Johnston O'Neal '32, Lela Vineyard, Sponsor, Lucille Kelley Oliver '32. SECOND ROW: Helen Shupert, Esta Lee Decker '32. THIRD ROW: Woodrow Wilson '32, Earl Lockhart '32, Buck Shupert '32.

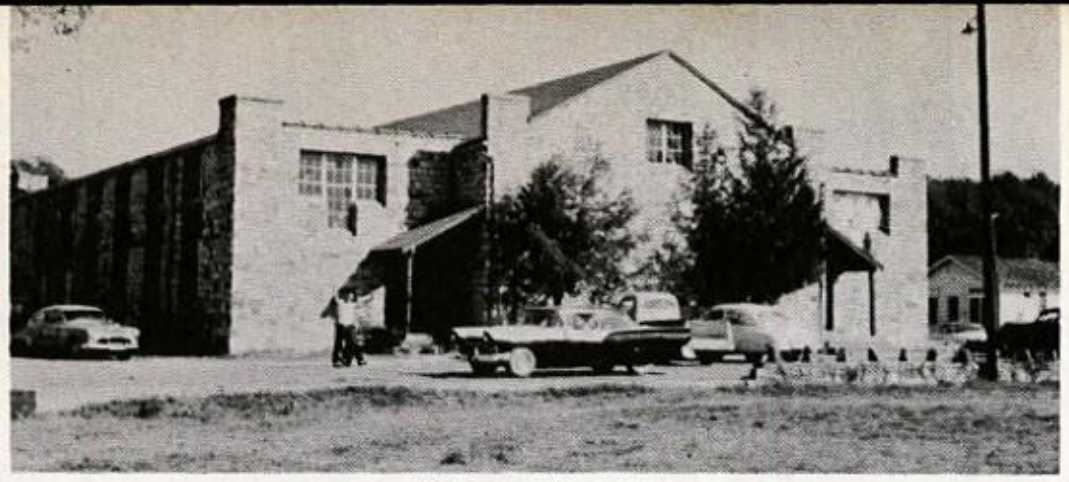

"Gymnasium"

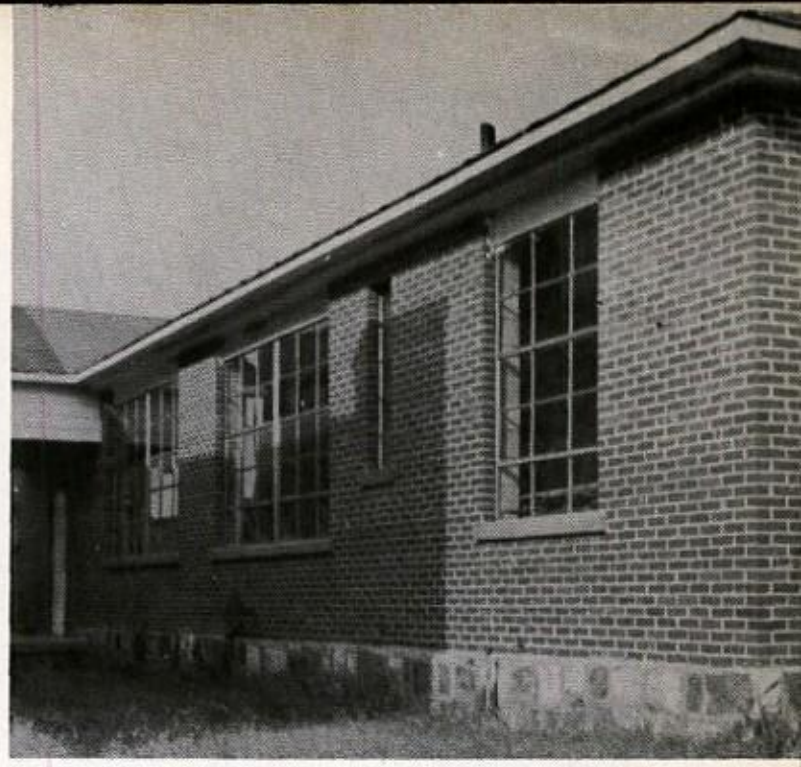

"Shop"

"West Side"

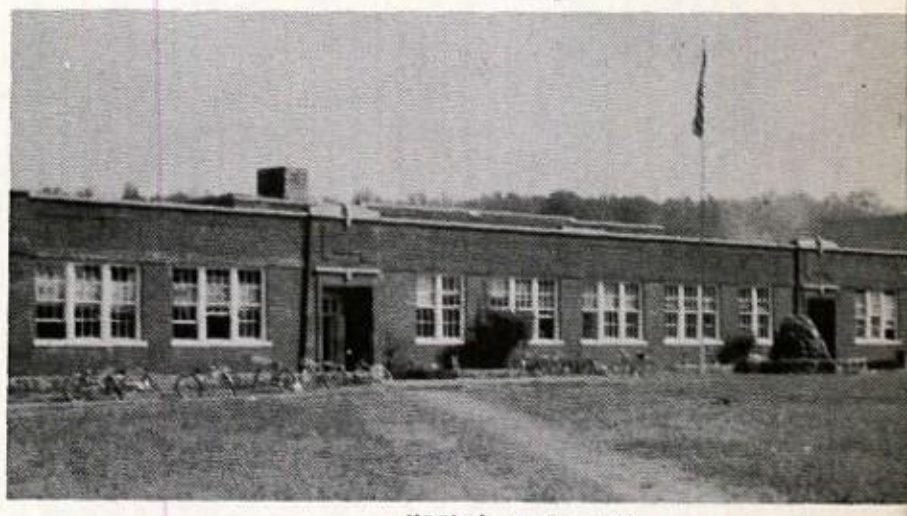

"High School"

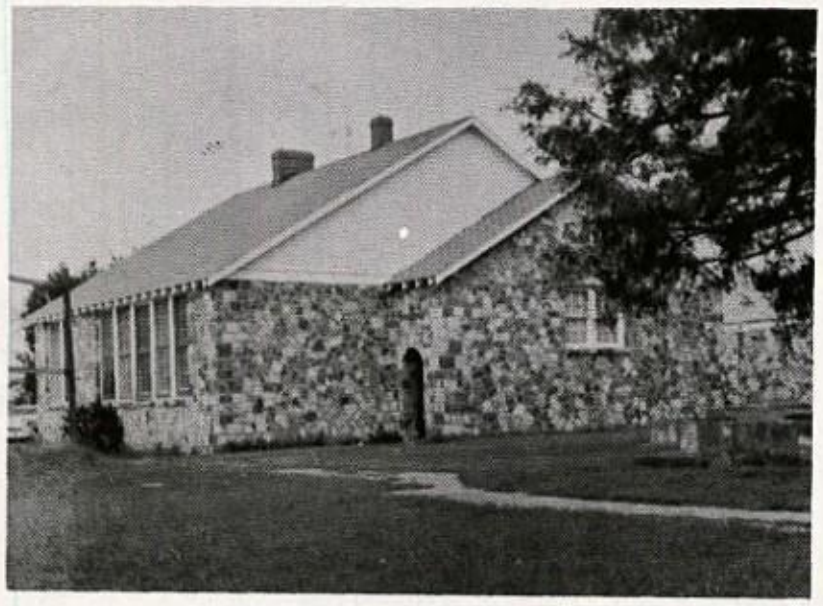

"Homemaking Cottage"

"Agriculture"

BUSES AND DRIVERS - Left to right: Ross Parkherst, Ferris Haynes, Joe Tamplin, Ray Bissel, Stanley Oglesby.

FEDERAL DEPOSIT INSURANCE CORPORATION
Maximum $10,000 Insurance For Each Depositor
MEMBER

FIRST NATIONAL BANK
Member F.D.I.C.
"The Oldest Bank in Le Flore County"
Heavener, Oklahoma

Administration

BOARD OF EDUCATION
Janes Hall, Vice President, Diaz Day, Coy Robertson, Clerk, E. L. Hudlow, Supt. Hamilton, Charles Wilson, President, is not shown.

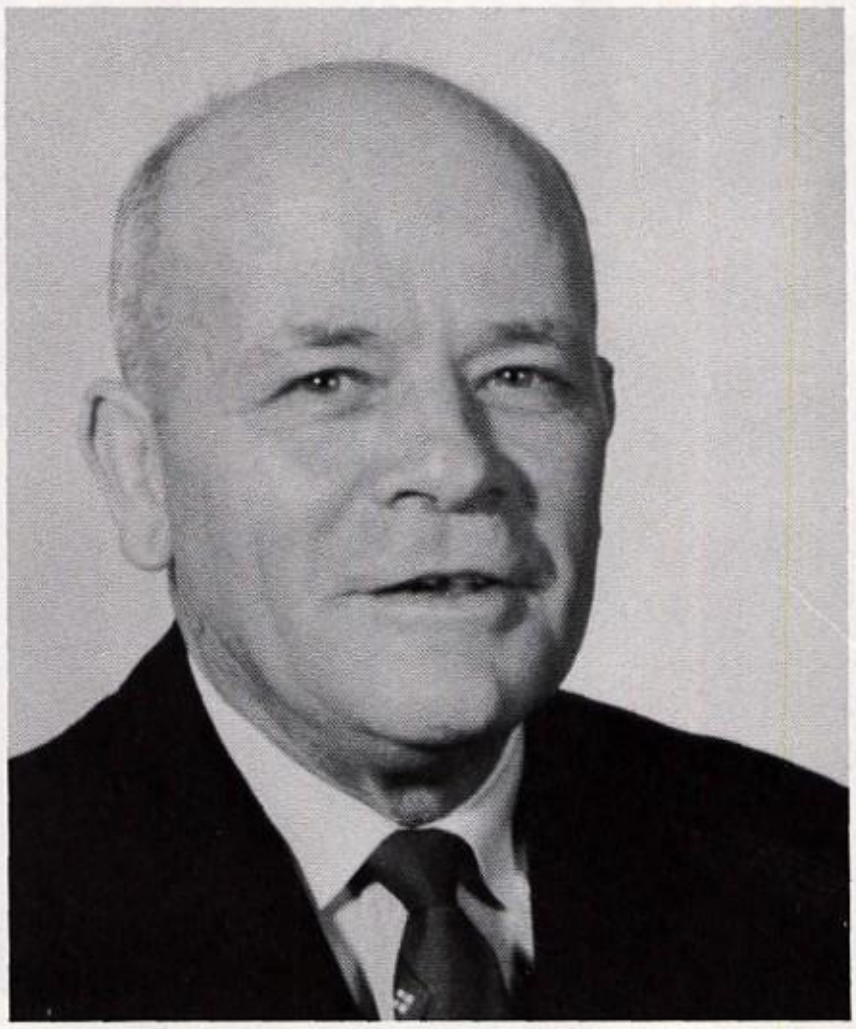

CLEM HAMILTON, B.S., M.S.
Superintendent of Schools

MIDWEST HARDWARE AND SUPPLY
Sporting Goods
Phone Sunset 3-4616
924 Garrison Ave.
Fort Smith, Arkansas

Faculty

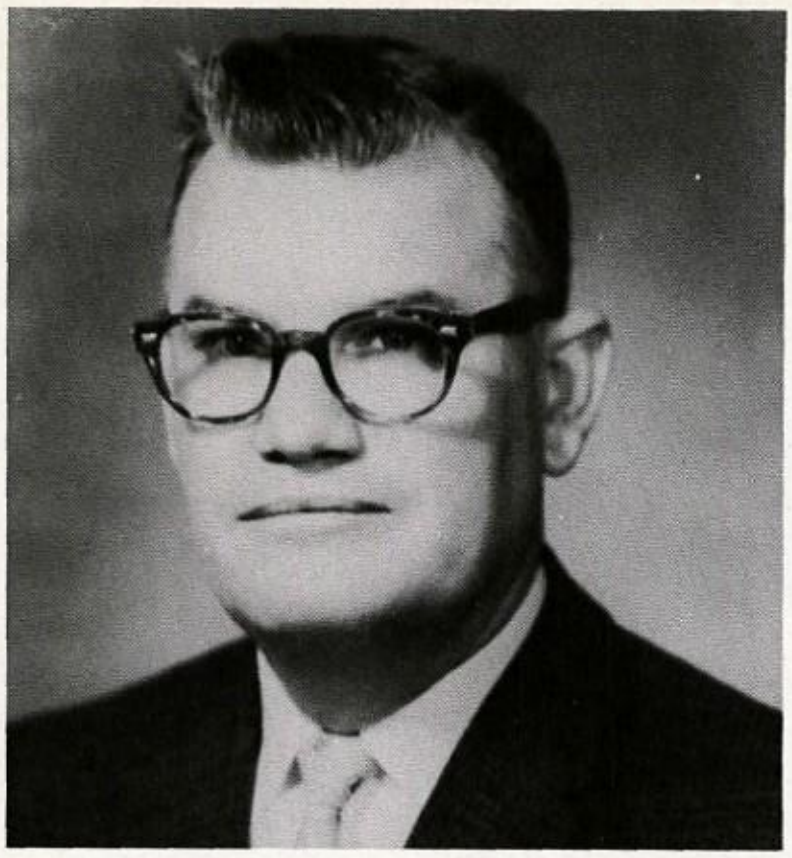

FRANK HOGAN, B.A., M.A.
Junior-Senior High Principal

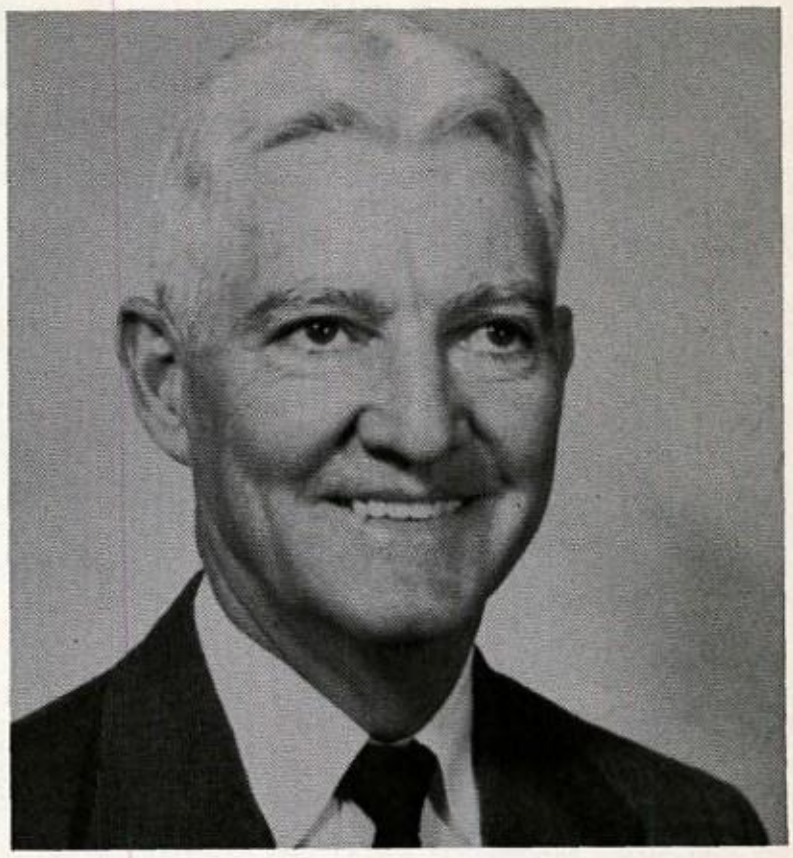

GLEN SCOTT, B.S., M.A.
West Side Principal

DALE BETTES, B.S., Science, Co-Sponsor Sophomore
DORIS BLASSINGAME, B.S., English, Library Sponsor Sophomore
J. B. BURGESS, B.S., Math, Science, Co-Sponsor Seventh
JEANETTE CHRISTIAN, B.S., Social Science, Sponsor Seniors.

ROBERT COLLINS, B.S., Athletics, Social Studies, Co-Sponsor Seniors
ESTA LEE DECKER, B.S., M.S., Commerce, Sponsor FBLA, Co-Sponsor Seniors
NENA DOZIER, B.S., Sixth and Seventh
IRIS FREEMAN, B.S., English, Speech, Annual Sponsor, Co-Sponsor Eighth

CECILE HAMILTON, B.S., Third Grade
RAY HALL, B.S., Athletics, Social Studies
ED HAWTHORNE, B.S., Math, Sponsor Ninth
WILLARD HENSON, B.S., M.S., Sponsor T&I, Industrial Arts, Co-Sponsor Ninth

TULA HIMES, B.S., M.T., Third Grade
GLORIA JONES, B.S., School Secretary, English, Co-Sponsor Eighth
B. J. KELLER, B.A., Social Studies
LUCILLE LASSITER, M.A., First Grade

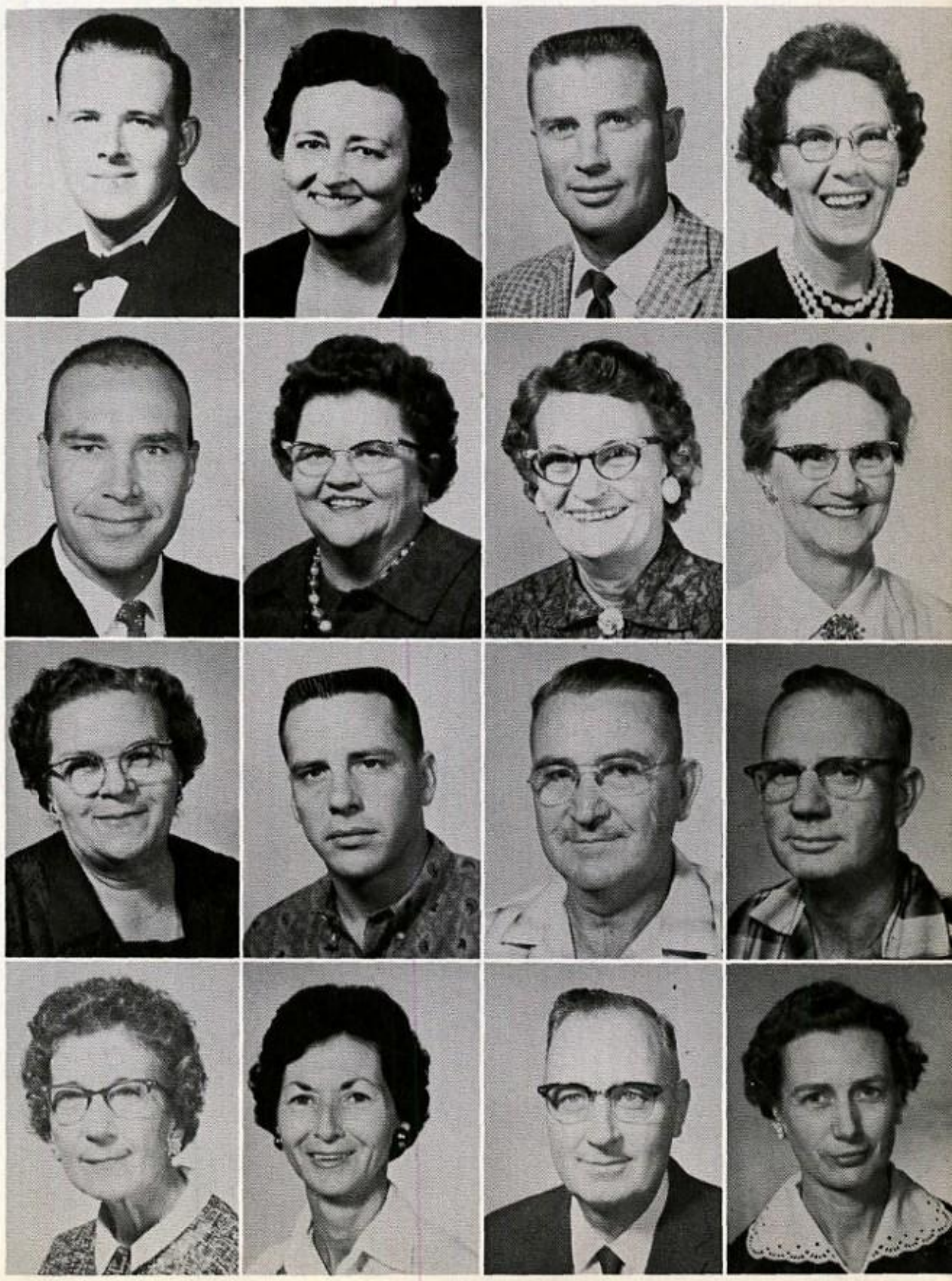

FAY MOORE, B.F.A., Fifth Grade
BURNIECE NORVELL, B.S., M.T., Science, Sixth Grade, Co-Sponsor Eighth
VERA OWEN, B.S., English, Sponsor Juniors
RUBY OWENS, B.S., Fifth

I. P. RENFRO, B.S., Band, Social Studies, Sponsor Eighth
BEATRICE SALLEE, B.S., Second Grade
MIDGET SCOTT, B.S., Fourth Grade
RUTH STRICLAND, B.S., Home Economics, Sponsor FHA, Co-Sponsor Juniors

KATHERINE STUART, B.S., Fourth Grade
REEDER THORNTON, B.S., Agriculture, Sponsor FFA, Co-Sponsor Ninth
BETTY WARD, B.S., M.S., First, Spanish
LUTHER WOOLBRIGHT, B.S., M.S., Co-Sponsor Juniors, Mathematics

HILDA GRAE WYNN, B.S., Second Grade

SKELLEY SERVICE STATION
Everything for Your Car
Heavener, Oklahoma

BECKMAN'S DAIRY CO.
Finer Food Products
Fort Smith, Arkansas

SENIORS

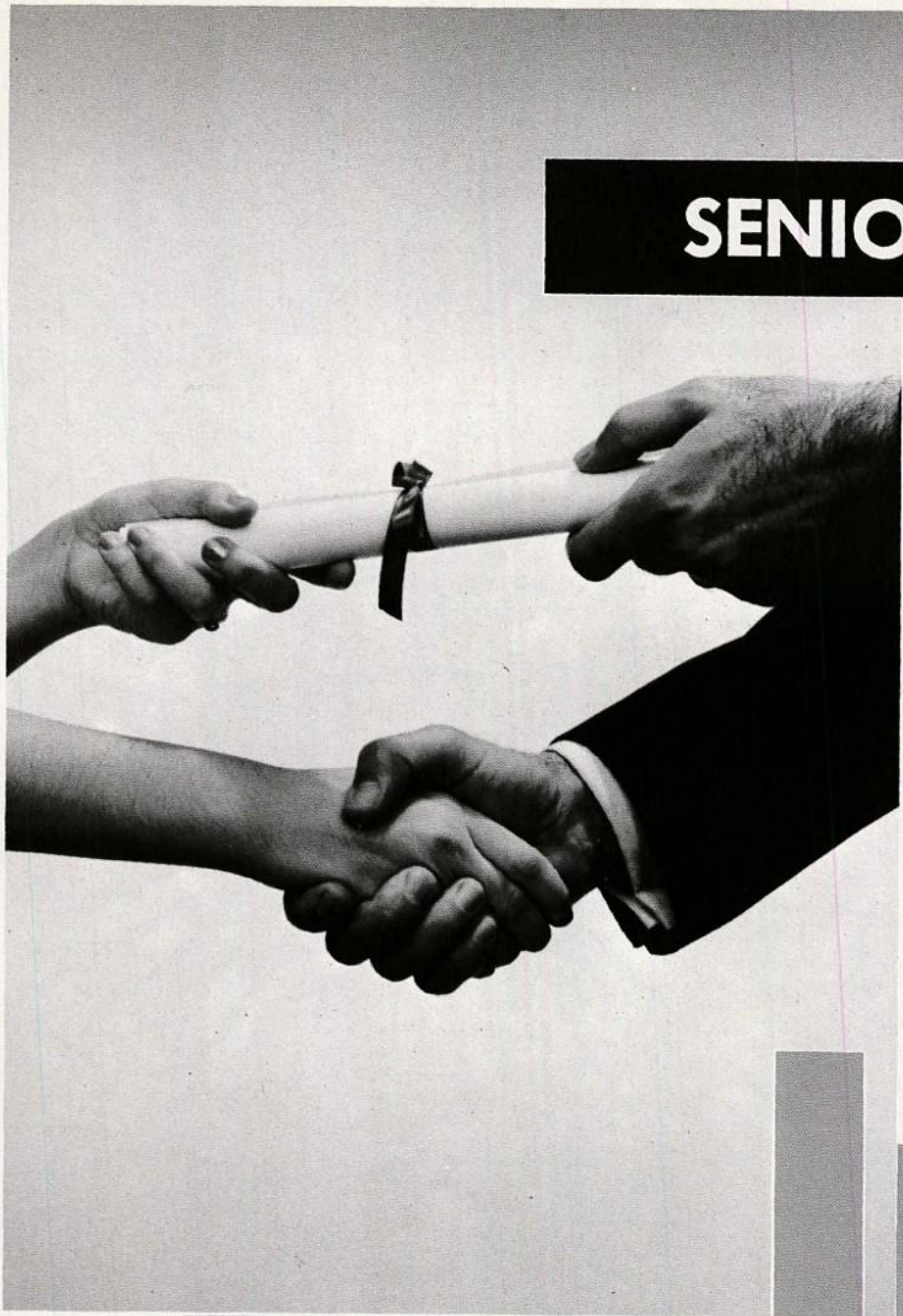

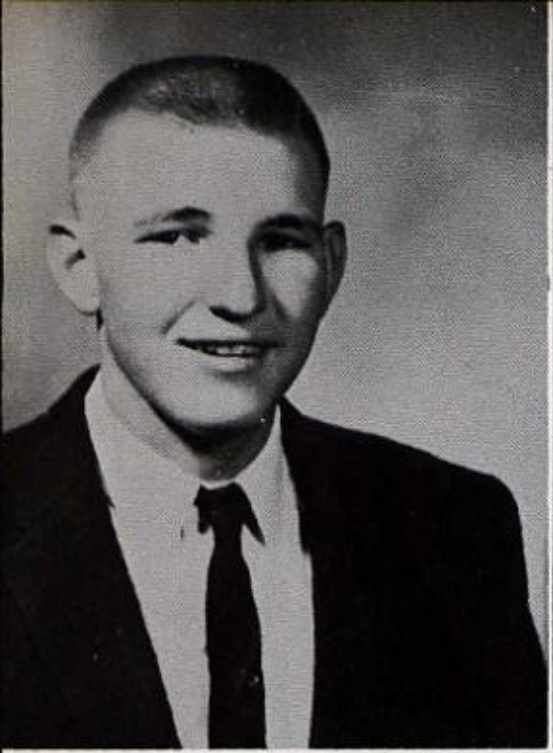

CHARLES AZLIN
"How's this for a start."
FFA 1,2,3,4; Officer 4; Shop 1.

TOM BAUKMAN
"Take good care of me. Good men are Rare."
T&I 1,3; Home Economics 3.

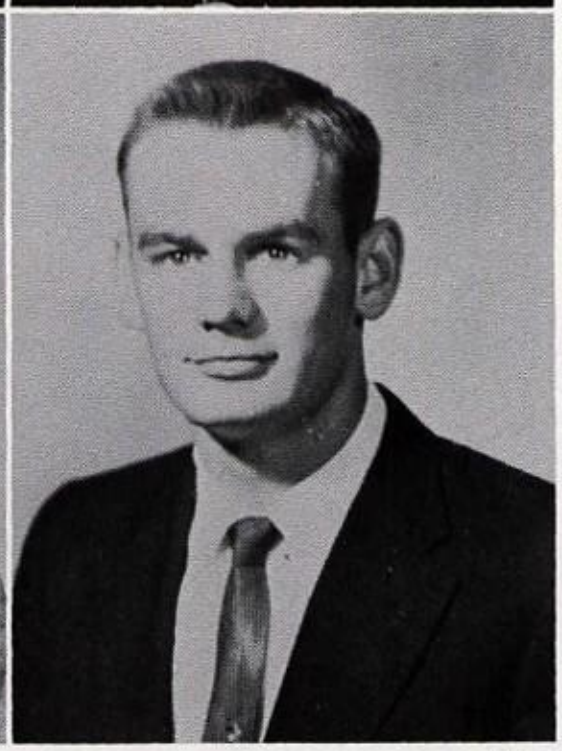

ARNOLD BELER
"Thinking is but an idle waste of time."
T&I 2,3,4; Officer 4; Shop 1.

JIM BLAYLOCK
"You girls never take me serious!"
Football 2,3,4; Basketball 1,2,3,4; Track 3,4; Letter "H" Club 3,4; Science Club 2,3,4; Class Officer 1,2,3,4.

KENNETH BRAND
"Let others do the work, I'll do the resting."
FFA 1,2,3,4; Paper Staff 4.

HENRY BROWN
"I'll always do my best."
T&I 2,3,4; Shop Activities 4.

VELVALEE CAMPBELL
"The good Lord said, 'Let there foolishness be.' Then he took a rib and created me."
FHA 1,2,3,4, Officer 4; Band 1, Honor Award 1; Class Officer 3; Football Attendant 3; Pep Club 2,3, 4; Cheerleader 2,4, Chief 4; Girls' State; FBLA 3; Science Club 4; Paper Staff 2; Mixed Chorus 1; Basketball 1.

JOHN COUNCIL
"Sneakers and short hair, When you see these you'll know John's there."
Football 1,2,3,4, Captain 4; Basketball 1,2,3,4; Baseball 1,2,3,4; Track 2,3,4; FBLA 4; Letter "H" Club 2,3,4; Honor Roll 1,2,3,4; Junior Play; State Honor Society 1,2,3,4; Science Club 1,2,3,4; Boys State; American Legion Award 1; All Conference 4.

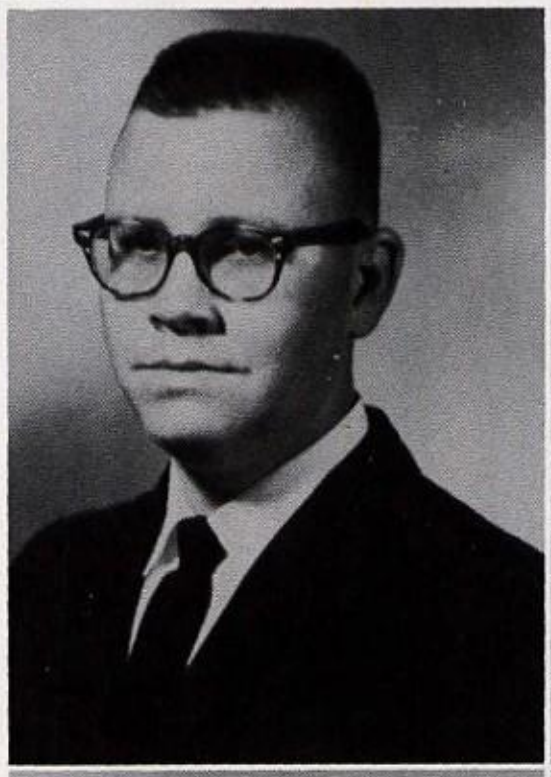

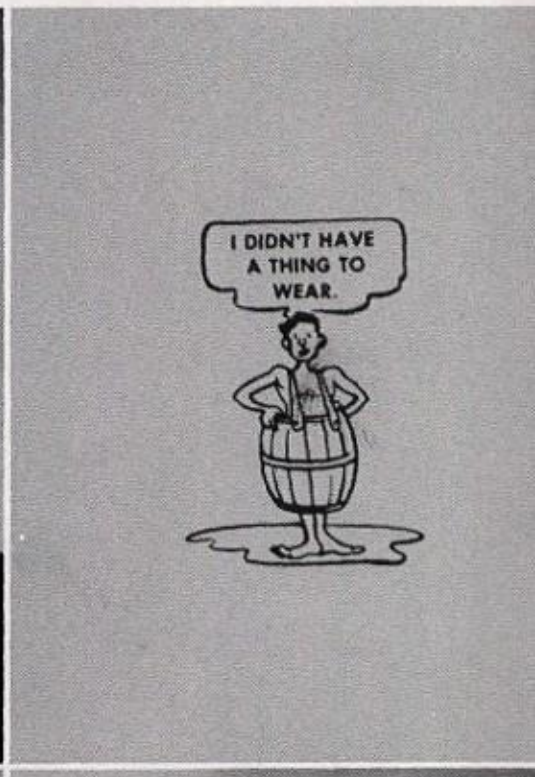

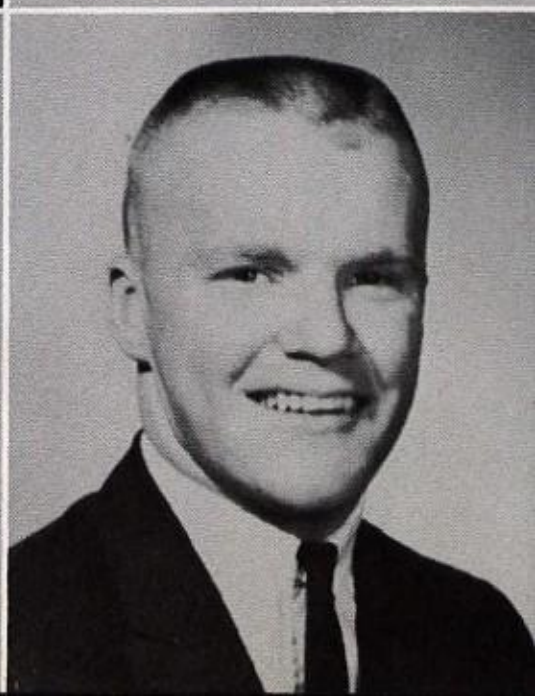

FRED COX

"He's always as happy as a mosquito who just passed his screen test."

Student Council 1,2, Officer 3,4; Paper Staff 3,4; Junior Play 3,4; Senior Play 4; Annual Staff 4; Shop 1,2; Who's Who 4.

MARLENE COX

"Big eyes and a charming smile; You, miss, are certainly worth while."

FHA 1,2,3,4; FBLA 3,4; Student Council 1,2,3,4, Officer 3,4; Pep Club 3,4, Cheerleader 1; Science Club 4; Office Staff 3; Band 2; Mixed Chorus 1,2,3; Student of Today 1; Who's Who 1,4; State Honor Society 3.

OTIS DAWES

"POSTED: For girls only."

Band 1,2,3,4; Stage Band 3,4; President Band 3; FFA 1,2,3,4; Officer 4; Science Club 1; Honor Roll 1,2.

WAYNE DILLARD

"A little hot rodding, now and then, is relished by the coolest of men."

Track 1,2,3,4; Shop 1,2,3,4; Foreman 3.

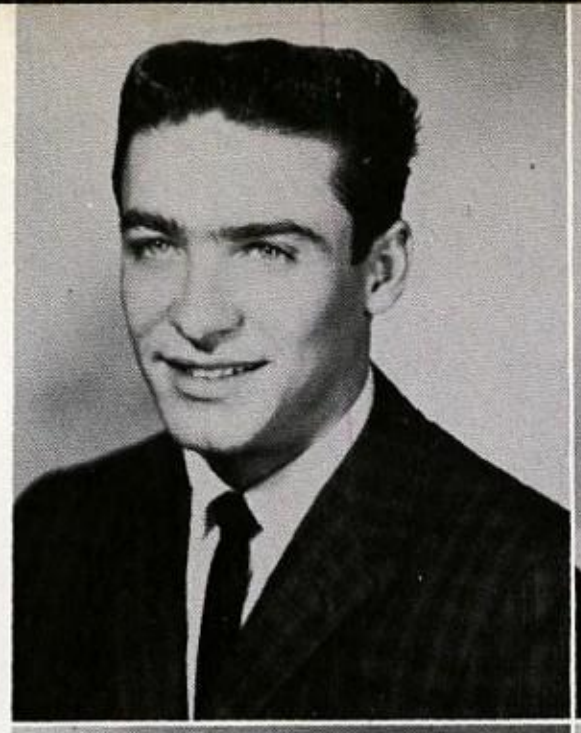

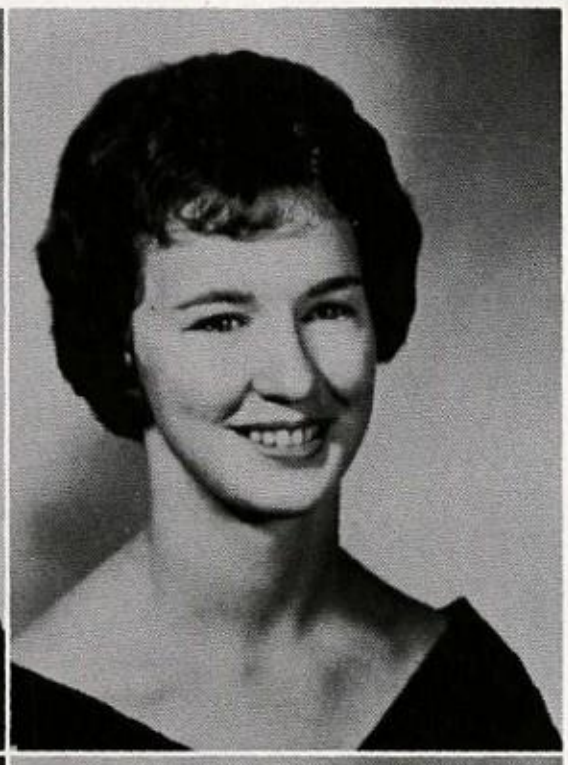

CHARLOTTE EDWARDS

"Like a circle ending never does my tongue go on forever."

Student Council 3,4; Class Officer 1; Pep Club 1,2, 3, Officer 4, Cheerleader 3; Maid of Honor 4; FBLA 4, Officer 4; Library 4; FHA 1,2,3,4; Mixed Chorus 1,2; Basketball 1.

LANNA ELLIOTT

"When love and duty clash; Let duty go to smash."

Mixed Chorus 1,2,3; FHA 1,2,3,4, Office 4; Pep Club 1,2,3,4, Officer 4; Library 3,4; Honor Society 1; Glee Club 1.

NANCY FARRELL

"Wisdom, power, and goodness meet."

FBLA 3,4, Officer 4; FHA 3,4, Officer 4; Subdistrict Officer 3; Pep Club 2,3,4; Mixed Chorus 2; Junior Play; Senior Play; State Honor Society 3,2; Class Officer 3; Student of Today 4.

GAIL FAULKENBERRY

"A penny for your thoughts."

Paper Staff 4; FBLA 4; Mixed Chorus 1,3; FHA 1; Basketball 1.

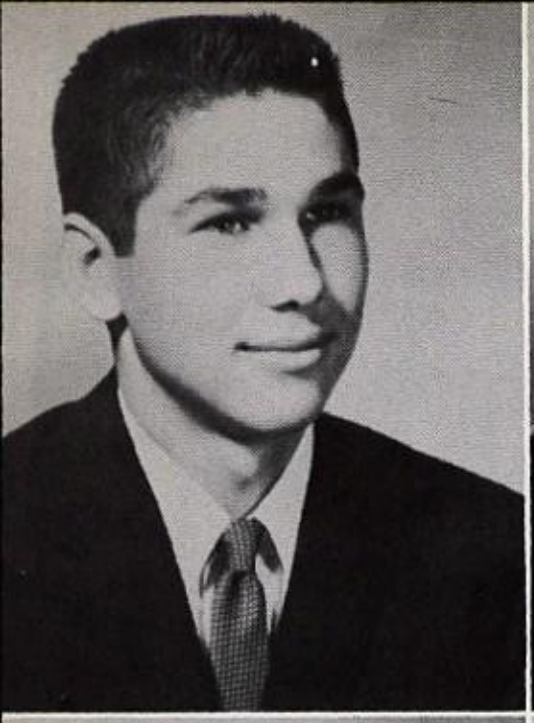

STANLEY FOWLER
"Ready and willing, he's early to school, but work if you have to is his general rule."
FFA 1,3,4; Shop 2; T&I 3,4, Officer 4.

IRA FRANKLIN
"When I was young and in my prime, I did work of all kinds, but now that I'm a senior and getting old, all I do is what I'm told."
Football 1,3,4; Baseball 1,2; Basketball 1,3; Track 3,4; Band 1; Letter "H" Club 3,4; Senior Play; Glee Club 2,3.

ROY GERMANY
"Sometimes I sit and think; mostly I sit."
FFA 1,2,3,4, Officer 4; Football 3,4; Letter "H" Club 3,4; Shop 1.

PHYLLIS GOODMAN
"Her purpose in life hasn't been found, but at least she's great to have around."
FHA 1,2,3,4, Officer 3; Pep Club 1,2,3,4, Cheerleader 4; Office 4; Basketball 3,4; Paper Staff 4.

JIM GORE
"I live on hope because I have nothing else."
Football 3,4; Track 2,3,4; Basketball 4; Letter "H" Club 3,4; Science Club 2,4; FBLA 4; Student Council 4; Junior Play; Senior Play; Shop 1.

SADIE HAIRRELL
"She's witty to talk with and pretty to walk with."
Basketball 1; Who's Who 1,4; Pep Club 2,3,4; Honor Society 1,2; FHA 2,3,4; FBLA 3,4, Officer 4; Paper Staff 4, Officer 4; Football Queen 4; Office Staff 3.

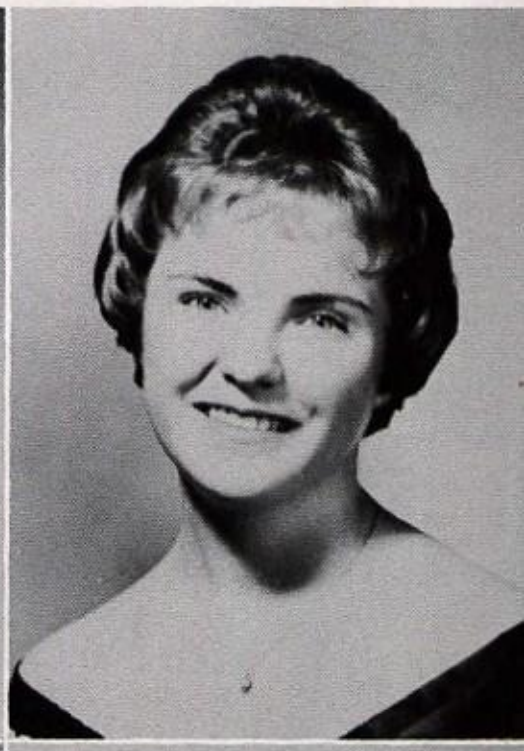

BRENDA HARRELL
"Figures don't lie so they say, well, I'll believe this figure any old day."
Pep Club 2,3; Library 2,3; FBLA 4; FHA 1,2,3; Band 1,2,3; Mixed Chorus 1,2; Paper Staff 4, Office 3; Student Council 1; Honor Roll 1; Basketball 1.

WILLIAM HIGGINS
"His friendship is golden."
FFA 1,2,3,4.

MARY HIGHT

"She's not fickle - She's not shy. Just waiting for that certain guy."

Library 2, 3, 4; Mixed Chorus 1, 2, 3.

BILL HOLT

"Sleepy, Slow, and unconcerned, Bill sat in class but seldom learned."

Football 1, 3, 4; Baseball 1, 3; Track 4; Science Club 3, 4; Senior Play 4; Junior Play 4; Letter "H" Club 3, 4.

CHARLES HUDLOW

"A regular guy, friendly to all and sort of shy."

Football 1, 2, 3, 4; Baseball 1, 2, 3, 4; Basketball 1, 2, 4; Track 2, 3; Science Club 2, 3, 4; FBLA 4; Letter "H" Club 3, 4; Junior Play; Student Council 1; Honor Roll 1, 2; Band 1.

JERRY HUGHES

"In his new tan Ford he takes pride, treat him nice and he'll give you a ride."

FFA 1; Shop 1, 4; T&I 4.

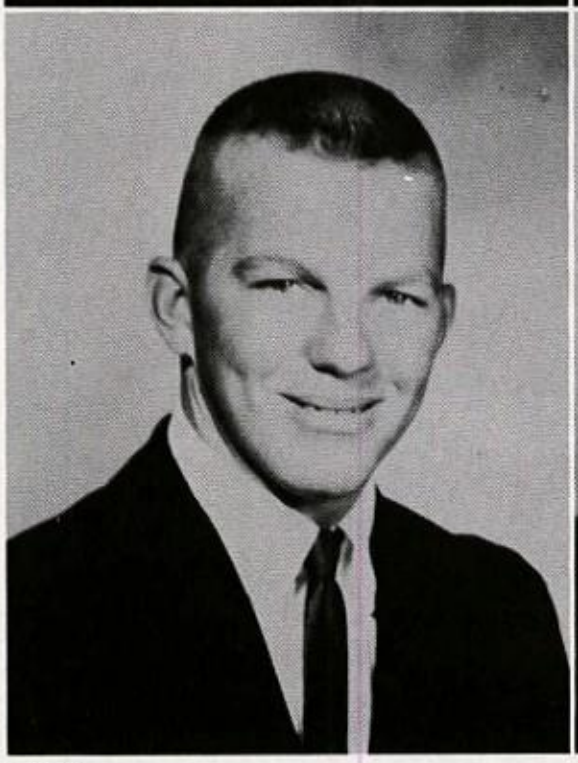

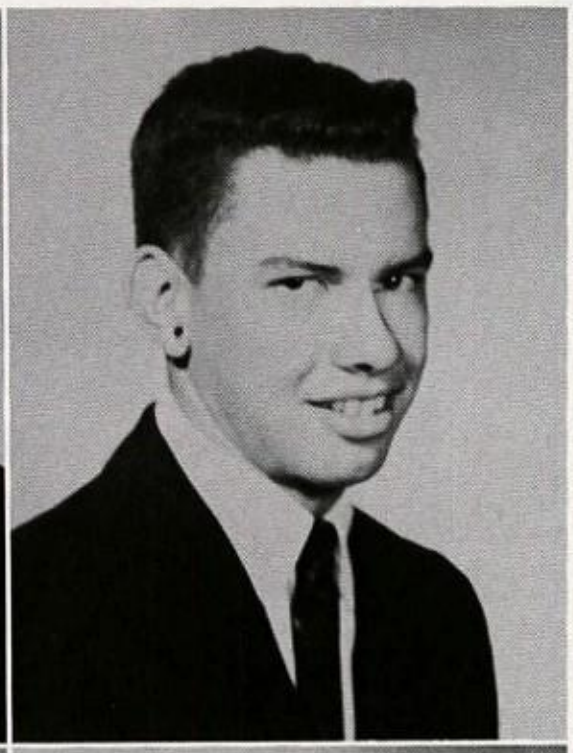

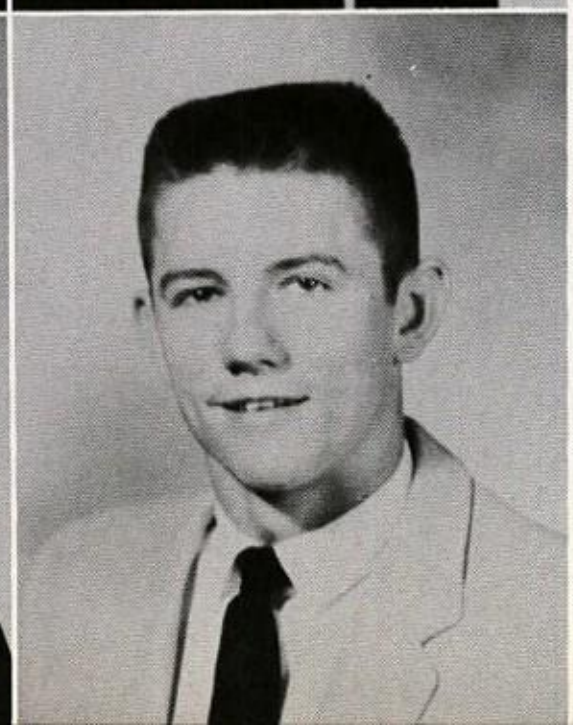

HOMER JONES

"Our captain's mind is hazy, but the only excuse is that he is lazy."

Student Council 1, 3, Officer 4; Junior Play 3; Senior Play 4; Football 1, 2, 3, 4, Captain 4; Baseball 1, 2, 3, 4; Basketball 1, 2, 3, 4; Track 2, 3, 4; FBLA 4; FTA 4; Who's Who 4.

COLIN KELLEY

"Back to the reservation for me."

Class Officer 1, 2; Football 1, 2, 3, 4; Baseball 1, 2, 3, 4; Track 2, 3, 4; Letterman's Club 2, 3, 4, Officer 4; Science Club 1, 2, 3, 4; Junior Play; Honor Roll 1, 2, 3, 4; State Honor Society 1, 2, 3, 4; FBLA 4; FTA 1; Who's Who 1.

ROSE MILLIGAN

"Her smile wins friends all the time. With a smile like hers who needs a rhyme."

JOHN NEWCOMER

"If his mind only ran in school as his legs do in track . . ."

Football 1, 2, 3, 4; Track 2, 3, 4; Letterman's Club 3, 4; Letterman's Club Reporter 4.

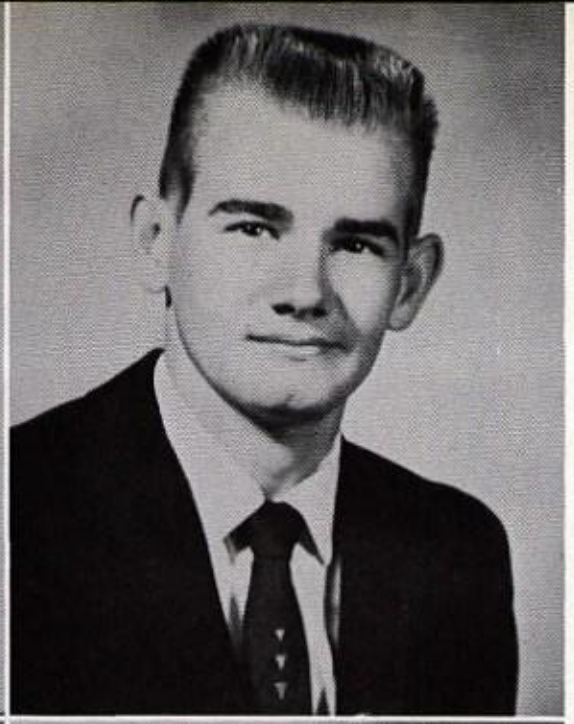

LINDA NORWOOD

"Vivacious and alert and quite a flirt."

Outstanding Homemaker 2; FHA 1,2,3, Officer 4; FTA 2; FBLA 3; Student Council 3; Basketball 1,2; Band 1,2,3,4, Officer 4; Majorette 1,2,3,4; Who's Who 1, Office 4.

M. C. OLLAR

"Well, here I go, girls."

FFA 1,2; T&I 1; Honor Roll 3,4; Boys' State 3; Student of Today 4; Annual Staff 2,3,4, Editor 4; Who's Who 4.

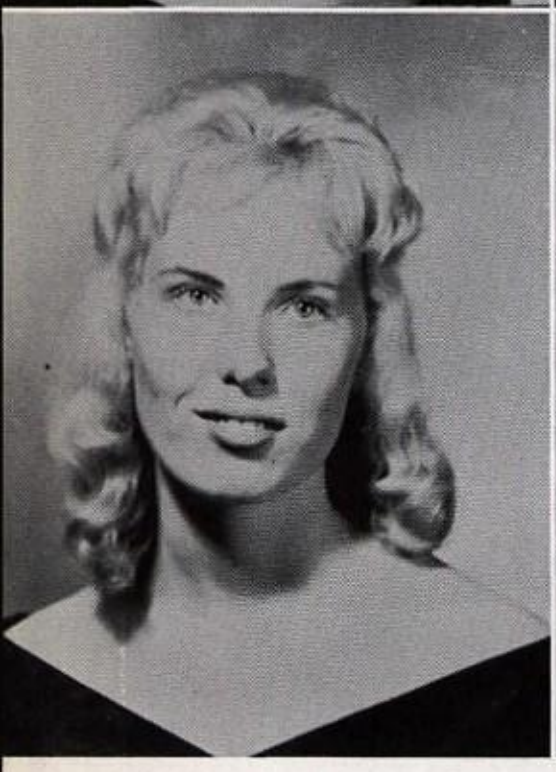

PAT OWENS

"Talks a mile a minute."

Paper Staff 4; FBLA 4; Mixed Chorus 3; Basketball 3.

JOHN PARKS

"Old Heavener will know when I'm gone."

FFA 1,2,4, Officer 4; T&I 2.

FRED PUGH

"His smile goes all the way around and buttons in the back."

FBLA 2; Science Club 2; Mixed Chorus 3, Officer; Class Officer 3,4; Letterman's Club 1,2,3,4; Basketball 1,2; Baseball 1,2,3,4; Football 2,3,4.

CLARA QUEEN

"Says everything; means nothing."

Band 1,2,3,4, Officer 4; Majorette 2,3,4; Student Council 1,2,3,4, Officer 4; FBLA 3,4, Officer 4; FTA 2,3, Officer 3; FHA 1,2,3,4, Officer 4; Football Attendant 4; Senior Play; Honor Roll 1; Basketball 1; Who's Who 1; Science Club; Junior Play.

MARTHA RENFRO

"Always a smile and wave of the hand, Everyone thinks this girl is grand."

Band 1,2,3,4, Drum Major 1,2,3; Basketball 1,2,3; FHA 1,2,3,4, Officer 2,3; Student Council 2; Class Officer 3; Science Club 4.

BILL RICHARDS

"If Bill let go he might be a riot, but we'll never know since he's so quiet."

T&I 2,3,4; Shop 1; Shop II 4.

BRENDA ROBERTS

"Merrily, merrily shall I live."

Paper Staff 4; Library 3; FHA 2; FBLA 3, 4; Mixed Chorus 2; Pep Club 2, 3, Office 4.

GLENDA ROBERTS

"You've heard people giggle as some delight, but did you ever hear of anyone that giggled day and night."

PHOTO NOT AVAILABLE

BERTHA SCOTT

"She says she has only been kissed once or twice but you gotta admit, she's very nice."

FHA 1, 2, 3, 4; Pep Club 1, 2, 3, 4; Basketball 1, 2, 3, 4; Officer FHA 3, 3; Class Officer 4.

JIMMY SCRIVNER

"So faithful in love; so dauntless in war."

Football 1, 2, 3, 4; Basketball 1, 2, 3, 4; Track 2, 3, 4; Class Officer 3; Honor Roll 1, 2, 3, 4; Honor Society 1, 2, 3, 4; All Conference 4; Letterman's Club 2, 3, 4, Officer 4; FBLA 4; Baseball 4; Junior Play; Student Council 1, 2; Boys' State 3; Science Club 1, 2.

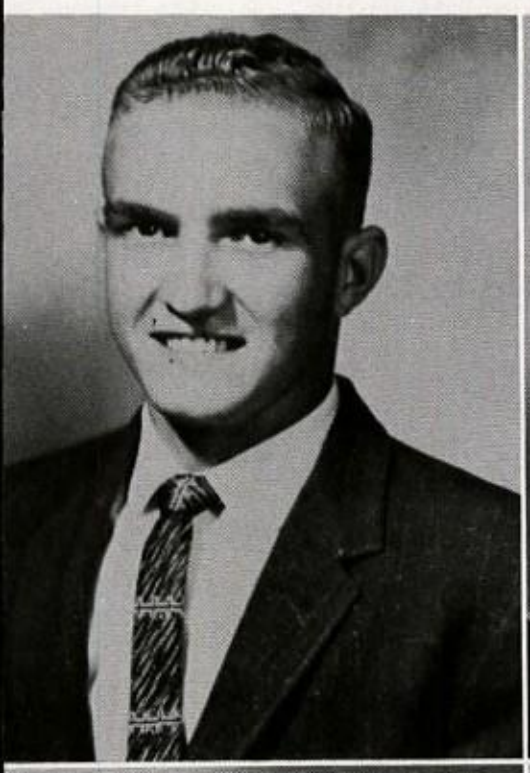

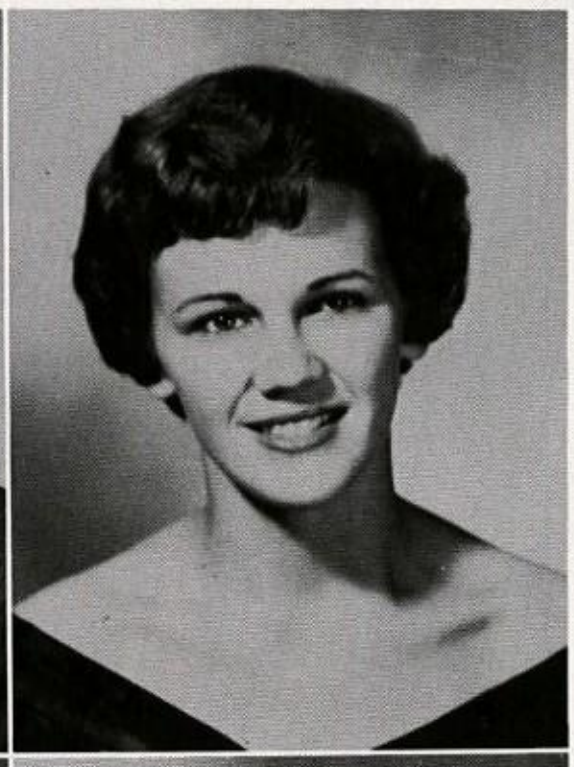

DON SMITH

"A diligent student in every way, He's learned a lot from day to day."

FFA 1, 2, 3, 4, Officer 4; Science Club 3, 4.

LINDA STRINGER

"Pretty and sweet, this combination you can't beat."

Football Att. 3, 4; Class Officer 1, 2, 3; Student Council Officer 4; Band 1, 2, 3, 4, Officer 2, 3, 4; Band Queen 4; Band Att. 3; Majorette 1, 2, 3, 4; Senior Play; Girls' State; FBLA 4, Officer 4; FHA 1, 2, 3, 4, Officer 3; Who's Who 1, 4; Science Club 4; Junior Play 3.

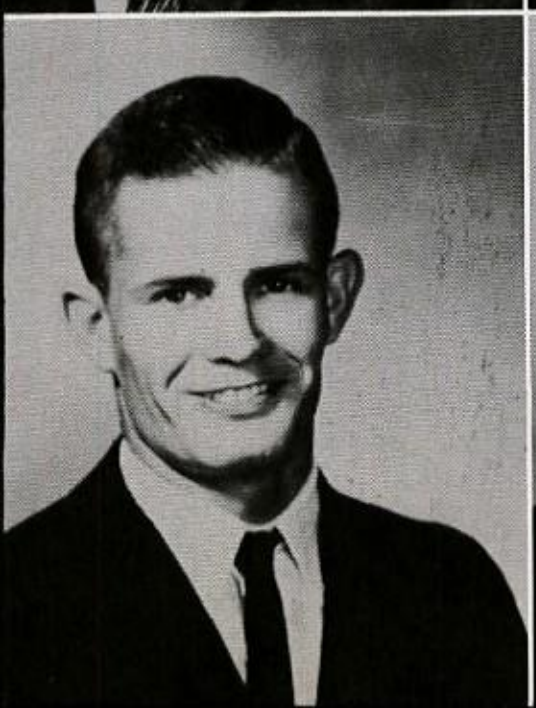

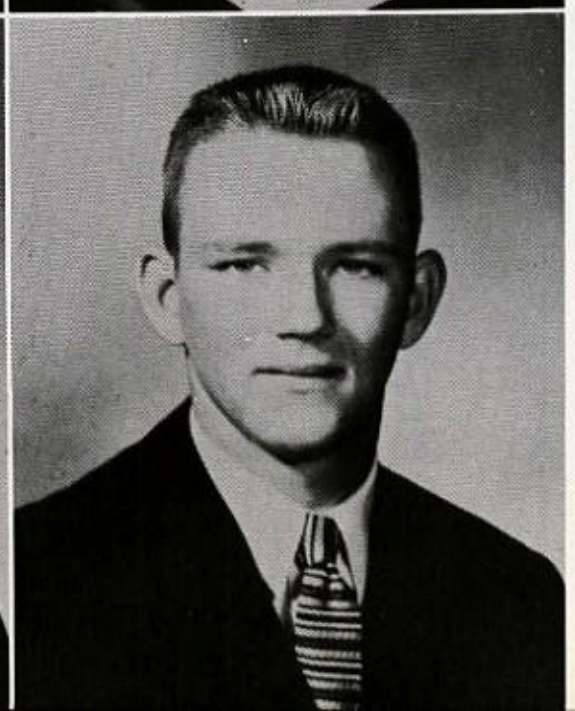

DONALD SULLIVAN

"Keep smiling, it makes everyone wonder what you have been up to."

Football 1, 2, 3, 4; Track 2, 3, 4; Baseball 1, 2, 4; Basketball 1, 2; Letter "H" Club 2, 3, 4; Student Council 4; FBLA 4; FTA 1, 2; Senior Play 4; Junior Play 3, 4; Shop 1; Science Club 2; Who's Who 4; Annual Staff 4.

KOEN SYKES

"Freckled, friendly and funny, you can't buy this for any money."

Football 1, 3, 4; Baseball 3, 4; Letter "H" Club 3, 4; T&I 1, 2, 4; Shop 1.

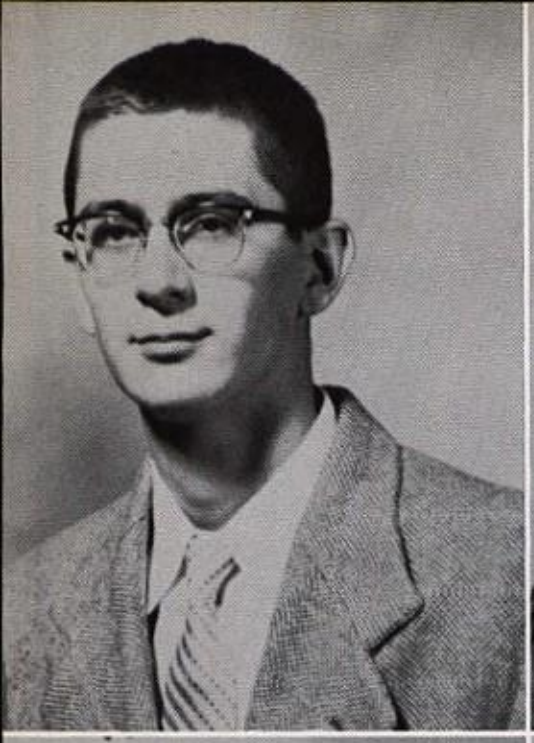

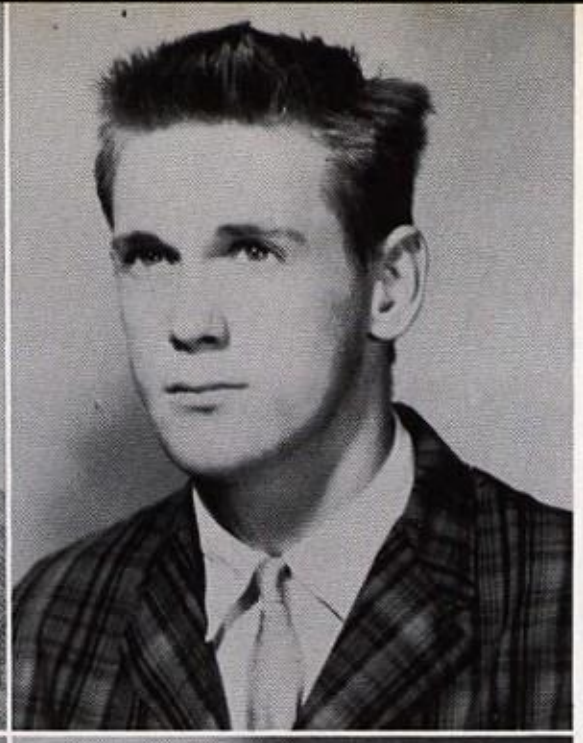

JAMES TIMPERLY

"Tall, Dark and Handsome."

FFA 1,2,3; Science Club 1,2,3,4, President 4; Class Officer 4; Honor Roll 1,2,3,4; Honor Society 1,2, 3,4; Boys' State 3.

L. J. WATKINS

"How would you like to look at this the rest of your life."

Paper Staff 4; T&I 1,2; Senior Play.

LINDA WEBSTER

"I never met a man I did not like."

FBLA 4; FHA 1,2,3,4; Mixed Chorus 1,2,3; Glee Club 1; Basketball 1; Pep Club 1,2,3,4; Library 4.

KATHERYN WHEAT

"If she keeps on and doesn't marry, She'll make some office a good secretary."

Mixed Chorus 1,2,3; Pep Club 1,2,3; FHA 1,2; Class Officer 4; Library 1,2,3,4.

DONNA WILLIAMS

"Little freshmen would sigh if they knew as much as I."

FHA 1,2,3,4, Officer 4; Office Staff 4; Pep Club 1, 2,3,4, Officer 4; Junior Play; Mixed Chorus; Honor Roll 1.

DOUG WILLIAMS

"Laugh and be merry! What can be done about tomorrow."

FFA 1,2; Science Club 1,2,3; FTA 2.

WONA WILLIAMS

"Full of joy and quite petite . . . as nice a girl as you could meet."

FHA 1,2,3,4.

MITCHELL WRIGHT

"Afraid of girls but sure not shy, this old boy is a pretty good guy."

Annual 1,2,4; Honor Roll 2,3; Track 3; Senior Play 4; Junior Play 3,4; Science Club 1,2,3,4; Shop 1.

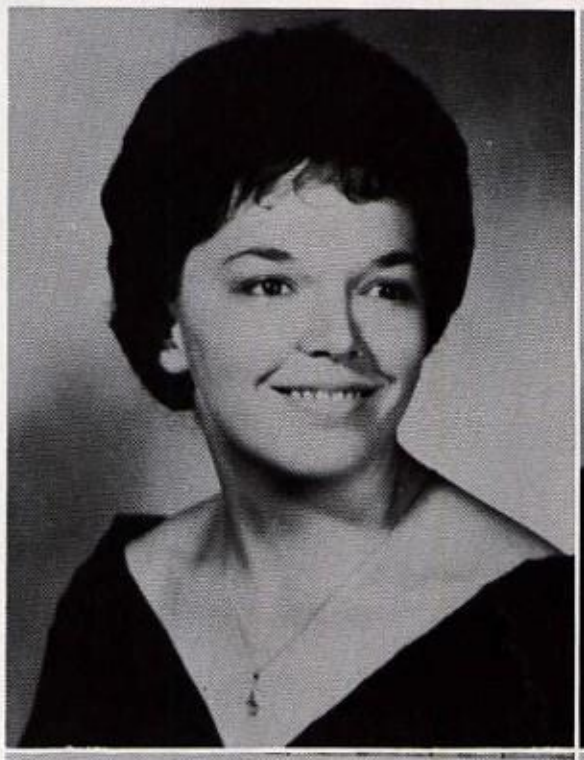

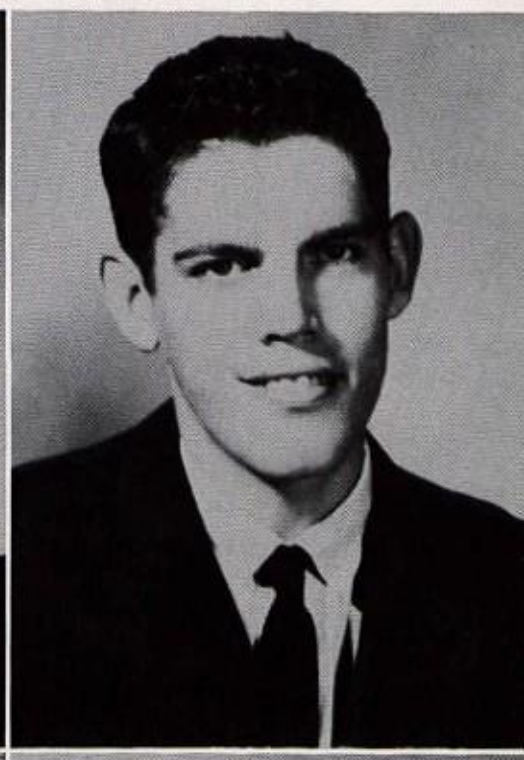

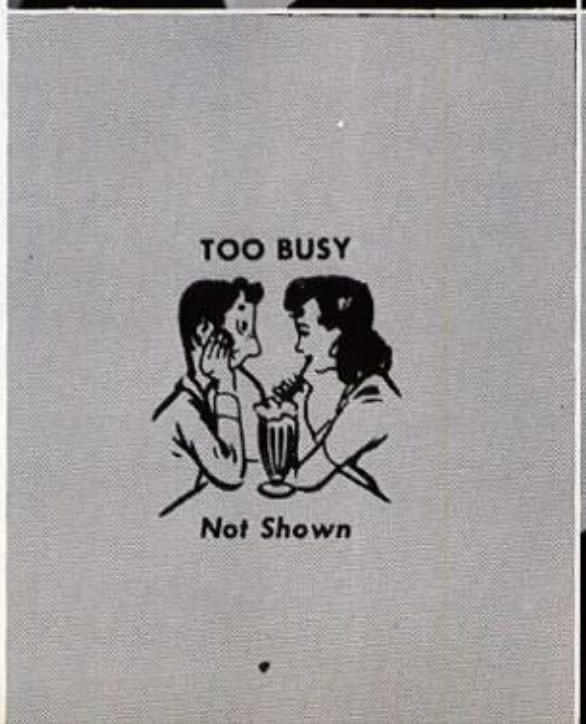

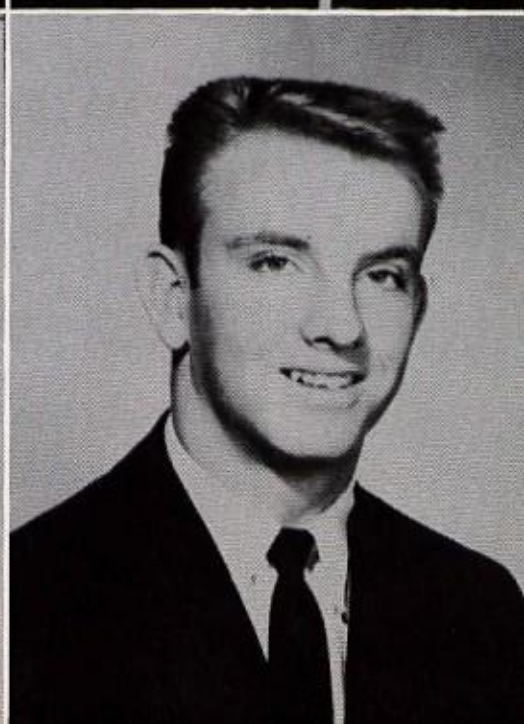

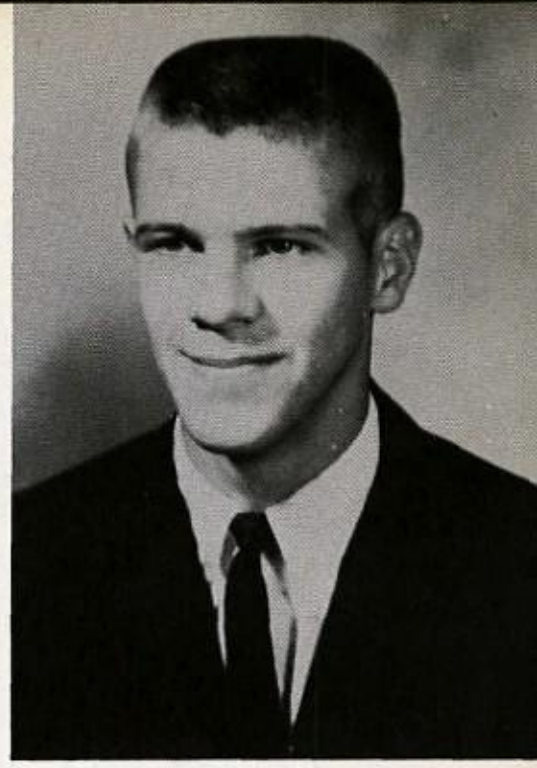

MICKEY WYNN

"The Seniors' gift to the sophomore girls."
Football 1, 2, 3, 4; Captain 4; Basketball 1, 2, 3, 4; Baseball 1, 2, 3, 4; Track 2, 3, 4; Letter "H" Club 2, 3, 4; Paper Staff 4; FBLA 4; Student Council 3; Class Officer 1; Science Club 1, 2, 4; Who's Who 1, 4; Junior Play; Boys' State; Honor Roll 1, 2, 3, 4; State Honor Society 1, 2, 3, 4; All Conference 4; All State 4.

SENIOR WILL

We, the Senior Class of 1962, being of sound mind and good health do wish to leave many traits, qualities, and other skills to the Juniors of today and the Seniors of tomorrow.

As our last will and testament, we leave the following: Bertha Scott leaves locker 413 to anyone with patience enough to clean it out. Jim Scrivner leaves his old right end position to Larry Wisdom who had rather play tackle. James Timperley leaves the science lab to Mr. Bettes and Scott Farley, hoping they can manage without him. Linda Norwood leaves her baton to Sylvia Sonaggera. John Newcomer gives left halfback to Bud Westmoreland. Phyllis Goodwin wills her hook shot to Marlene Fortner. Fred Pugh leaves the pitcher's mound to Buster Coggins. Gail Faulkenberry, Pat Owens, and Brenda Roberts leave the Wolf Howls to any intelligent person with the will to work. Ira Dale Franklin leaves his comb to Melvin McKay. Rose Milligan and Doug Williams leave part of their brains to Bob Cherry and Billie Guinn although they don't actually need it. Roy Germany leaves the Pig Farmers to Duane Mead and John King. Velvalee wills her needle and thread to Julie Hogaboom. Dohna Williams leaves the office work to Nina Perminter. Marlene leaves the student council to Bing Lile. Sadie Hairrell wills her typewriter eraser to Shirley Jones. Bill Holt will gladly cut off part of his hair for Harry Prince. Kenneth Brand leaves his alertness in Literature to Kenneth Stites and D. L. Ray. Homer Jones leaves his typewriter to anyone who can make it type right. Clara Queen leaves her ability to talk to Glenda Lowe. Don Smith and Otis Dawes leave their Alg. II books to Ronny Tucker and Jim Copeland. Charlotte leaves her locker in the far corner to Judy Gore. Richard Janway, James Caldwell, and Butch Gilstrap can willfully have three inches of Arnold Beler's height. Tom Baukman wills his ability to talk to Urban Wakefield and Pete Harris. Joe Johnson and Pat Stinson can gladly have Henry Brown's ability to do class work since he has no trouble with it. Mickey Wynn, Charles Azlin, and Jim Gore leave the Soph. girls to Jerry Guinn and Gary Ollie, but not their three. William Higgins leaves his school interest to Jim Calhoun, Wilmer Duncan, and Cleo Ritter. Lana Eliott, Nancy Farrell, and Wona Williams leave the homemaking class to Kay Glenn, Lillian Blevins, and Eva Hall. Linda Stringer and Martha Renfro leave their band instruments to Cheryl Titsworth and Judith Turman. Stanley Fowler, L. J. Watkins, Jerry Hughes, and Koen Sykes leave the shop in the capable hands of Ray Brown. Chuck Hudlow leaves his artistic powers to Stanley Cagle and Jerrell Muck. Fred Cox, Mitchell Wright, and John Parks leave their honorary loafing positions on the Annual Staff to anyone intelligent enough to figure out how to get them. Katheryn Wheat leaves her marvelous voice to always be remembered. John Council, Oscar Sullivan, and Colin Kelley, along with Jim Blaylock leave the football squad without a coach. Linda Webster, Brenda Roberts, and Mary Hight are content with just getting to leave. M. C. Ollar leaves his position as Editor of the Annual to someone who can use the H. P. and C. method of typing. We all leave these Hallowed halls but not to anyone else, we're sort of taking them with us. Ole Heavener may not mean too much to you, but to us the memory will be cherished forever. Our final wish is that, "May God richly bless and keep each member of our following class."

AUTHORS Colin Kelley and Mickey Wynn

WITNESSES John Council and Mitchell Wright

Homecoming

FIRST ROW: Vicky Brown, Margaret McBride. SECOND ROW: Clara Lou Queen, Charlotte Edwards, Sadie Hairrell, Linda Stringer, Julie Ann Hogaboom.

FIRST ROW: Ronal Bentley, Margaret McBride, Larry Wisdom, Julie Ann Hogaboom. SECOND ROW: John Council, Linda Stringer, Mickey Wynn, Clara Lou Queen. THIRD ROW: Preston Duncan, Bryan Johnston, Colin Kelley, Charlotte Edwards. FOURTH ROW: Homer Jones, Sadie Hairrell.

HEAVENER CHARCOAL COMPANY
Producer of the Finest Blended
Charcoal
Heavener, Oklahoma

STRINGERS SERVICE STATION
Texaco Products
Heavener, Oklahoma

JUNIORS

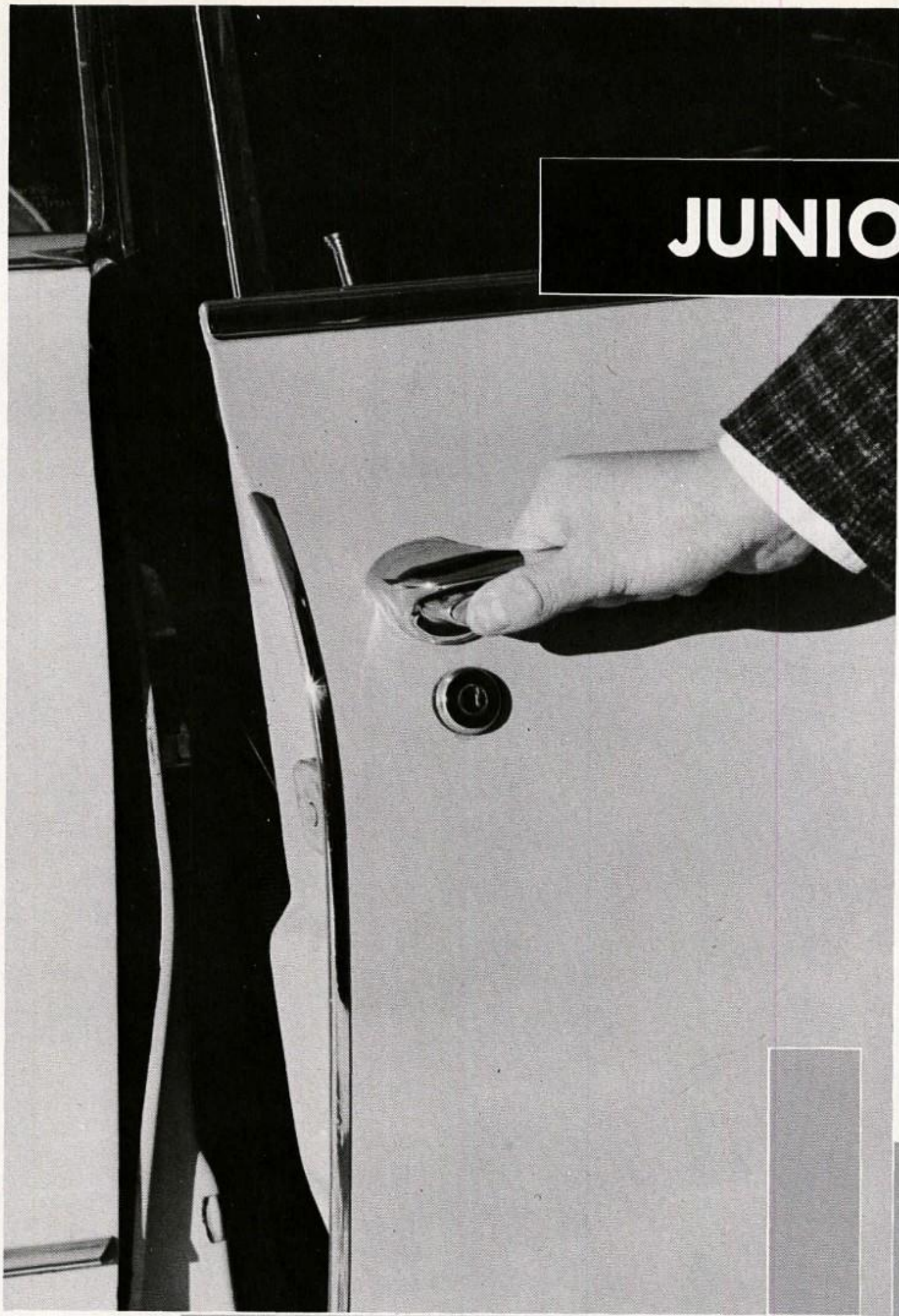

Juniors

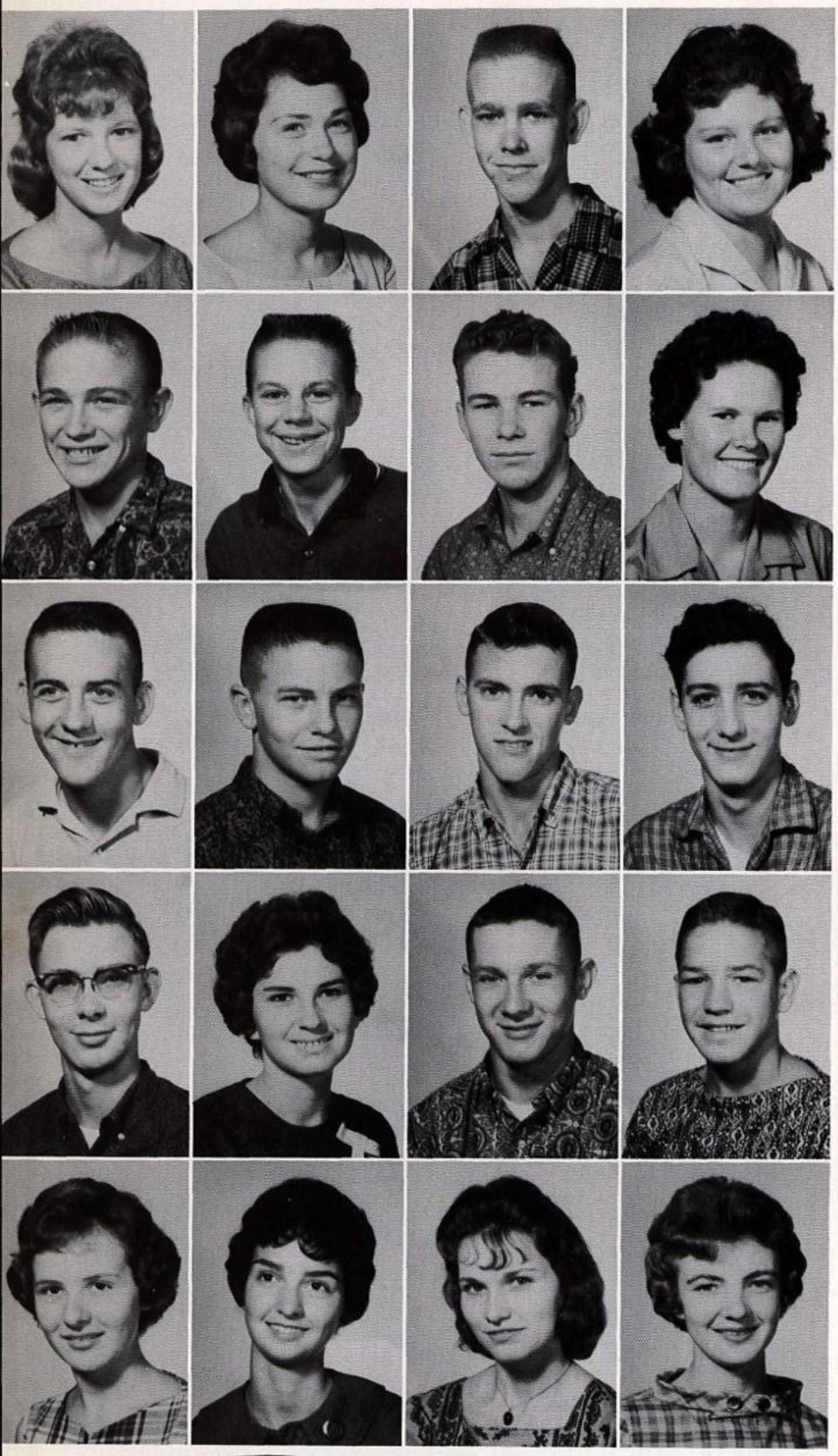

Sue Baker
Lillian Blevins - Sec.
Ray Brown
Wonda Brown

Stanley Cagle
James Caldwell
Jim Calhoun
Mary Chambers

Bob Cherry
Charles Coggins
Jim Copeland
Wilmer Duncan

Scott Farley
Marlene Fortner
Ray Gaskin
Butch Gilstrap

Judy Gore - Reporter
Etta Glenn
Kaye Glenn
Billie Guinn

CORNETT'S SERVICE STATION
Lubrication, Tire and Battery Service
Heavener, Oklahoma

DOWDEN FUNERAL HOME
Glen and Winnie Marie Dowden
Heavener, Oklahoma

Jerry Guinn
Eva Hall
Phillip Harris
Julie Hogaboom

Sylvia Huckaby
Jim Huddleston
Richard Janway
Joe Johnson

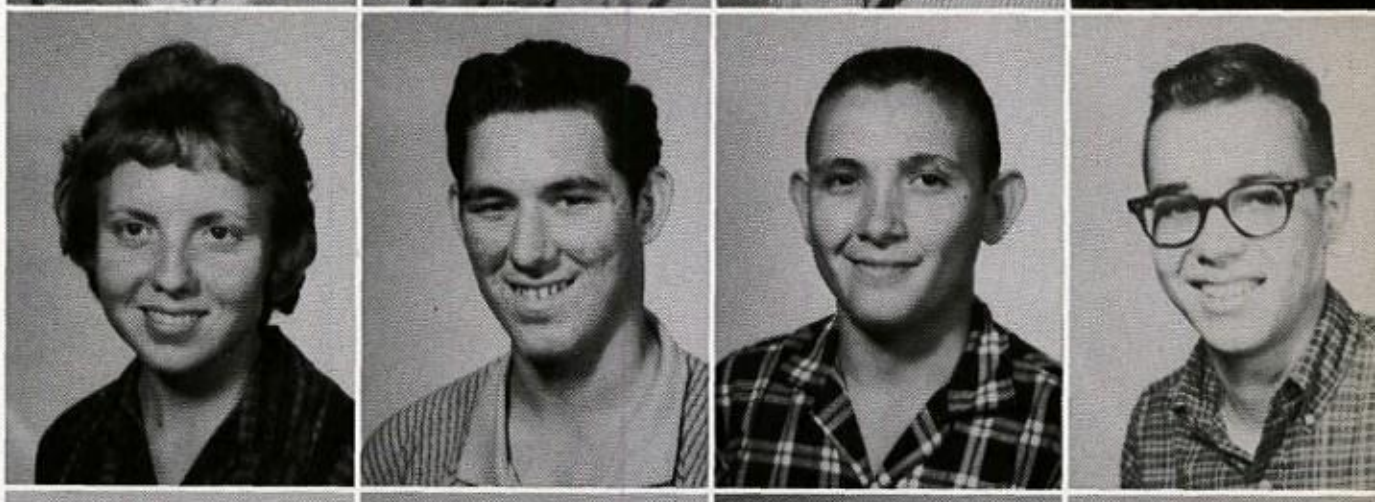

Shirley Jones
Johnny King - Treas.
Bing Lile
Glenda Lowe

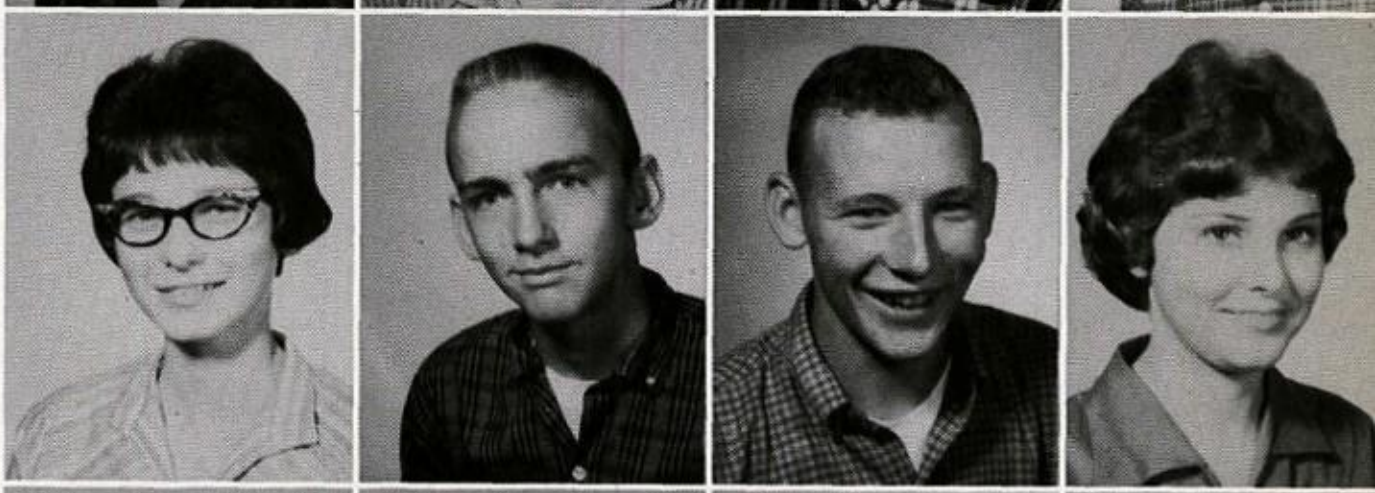

Gladys Luman
Carolyn McBride - Pres.
Mike McCoy
Melvin McKay

Duane Mead
Ali Mirghambari
Jerrell Muck
Oma Ogden

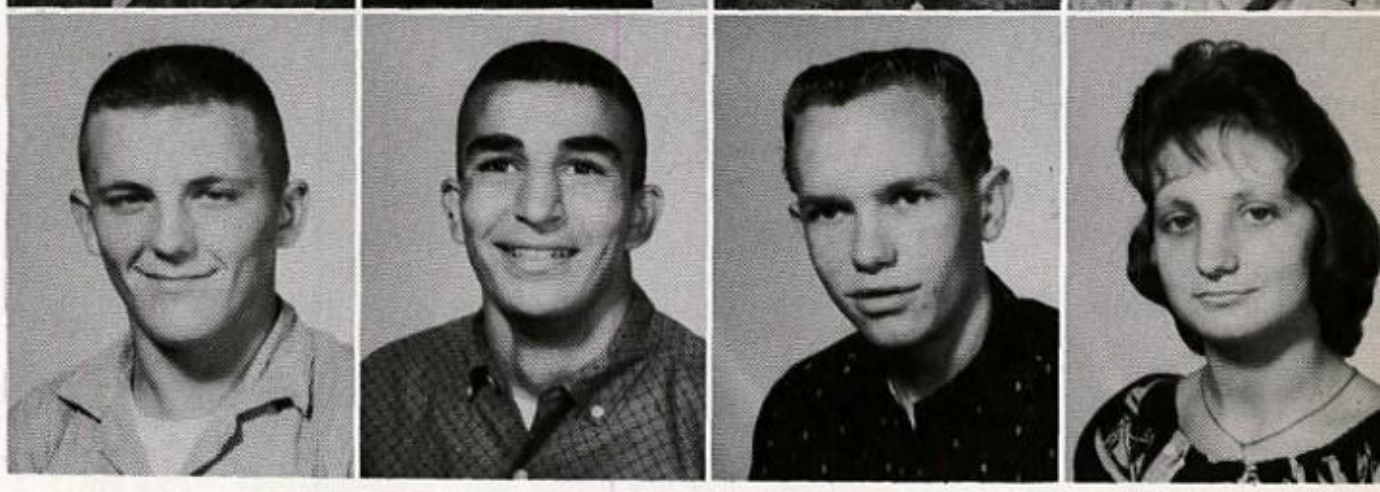

WHITE INSURANCE AGENCY
General Insurance Phone 653-2426
Heavener, Oklahoma

LEM JOHNSTON'S SHOE SHOP
All Kinds of Shoe Repairing
Heavener, Oklahoma

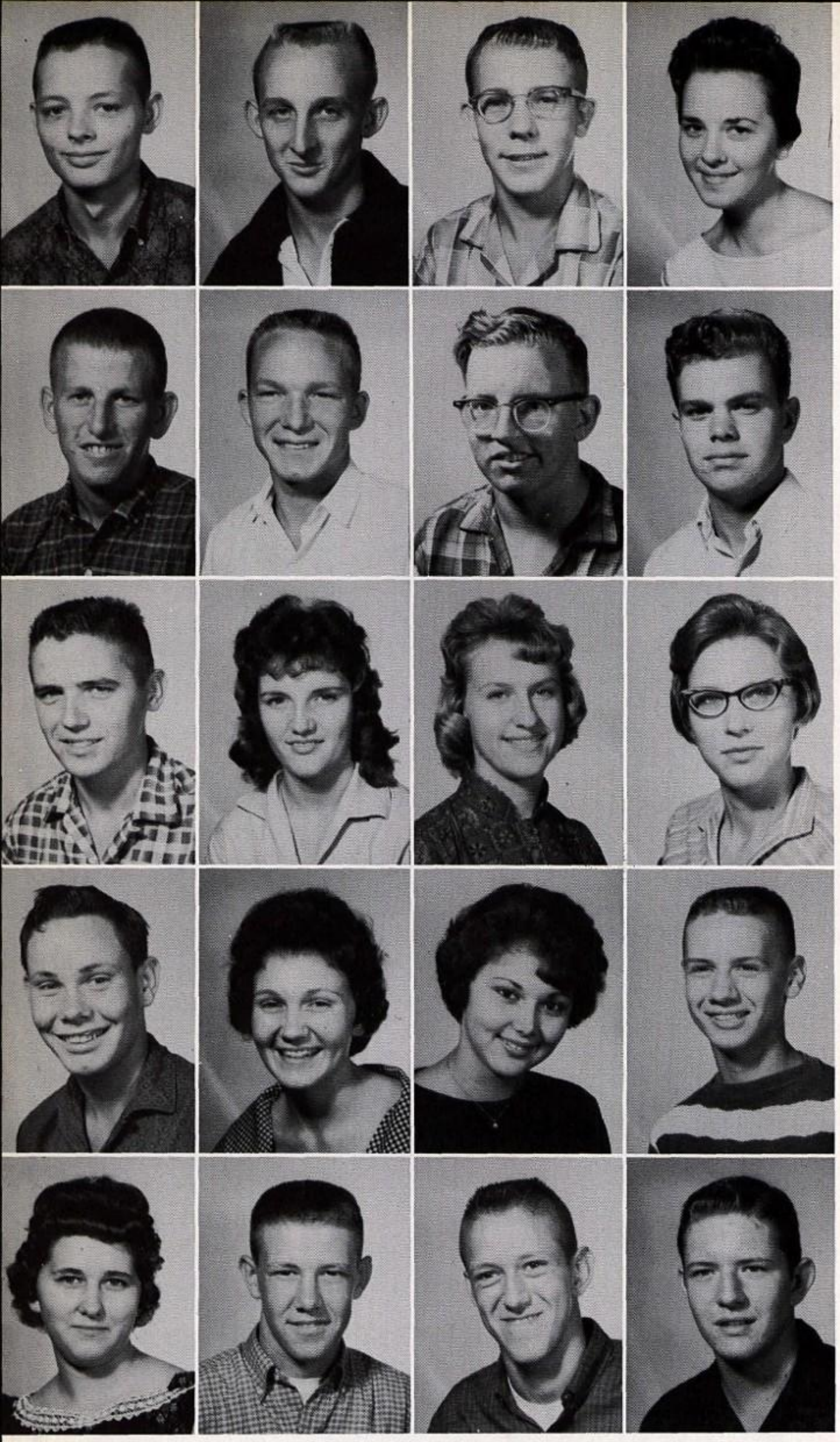

Gary Ollie
Edward Ollive
Ray Pebsworth
Nina Permenter

Harry Prince
Jim Pybas
D. L. Ray
Charles Reeves

Cleo Ritter
Janna Scott
Sylvia Sonaggera - V.P.
Patsy Stinson

Kenneth Stites
Linda Tarpley
Cheryl Titsworth
Ronald Tucker

Judith Turman
Mike Vickers
Cliff Vinson
Urban Wakefield

FANNY'S GIFT SHOP
Finest in Gifts, Pottery, and China
Heavener, Oklahoma

WESTMORELAND MOTOR CO.
New and Used Cars
Heavener, Oklahoma

Malva Walker
Bud Westmoreland
Larry Wisdom

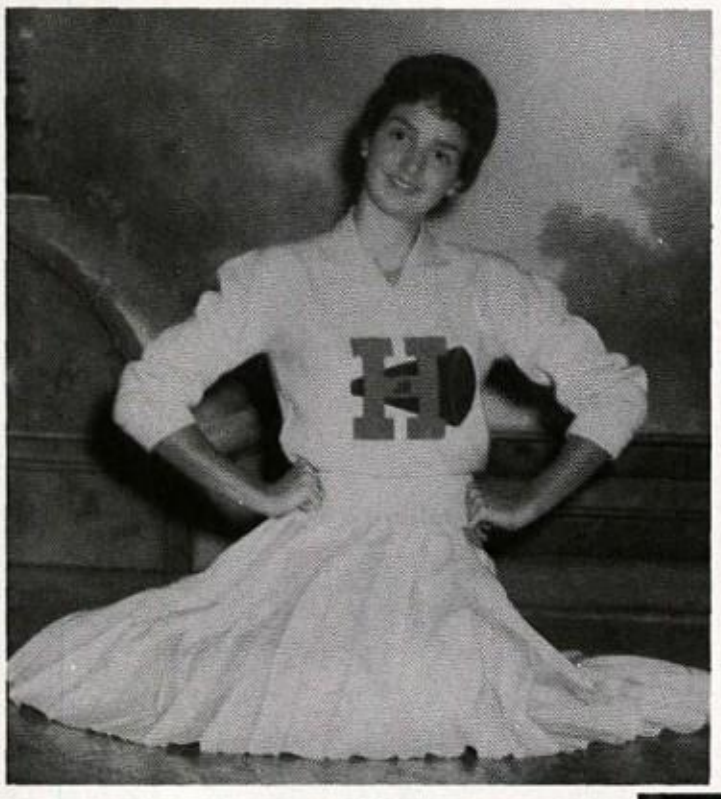

Sweet and Peppy

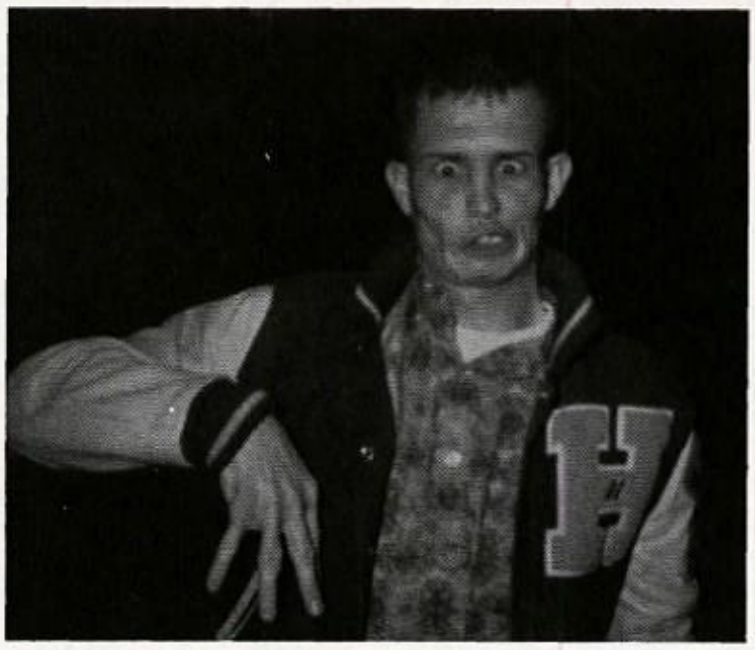

The Monster

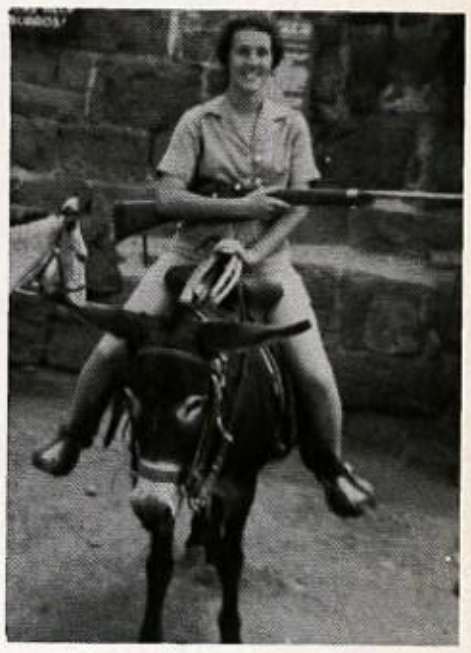

Annie Oakly

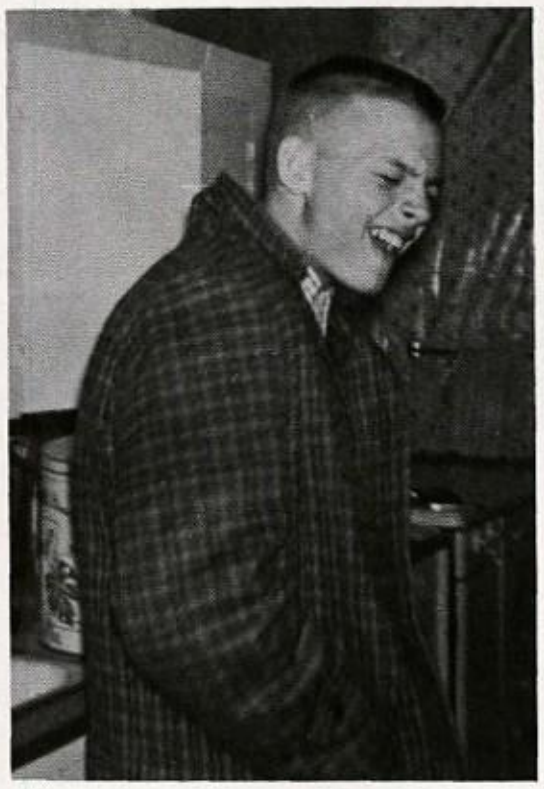

Pretty Boy

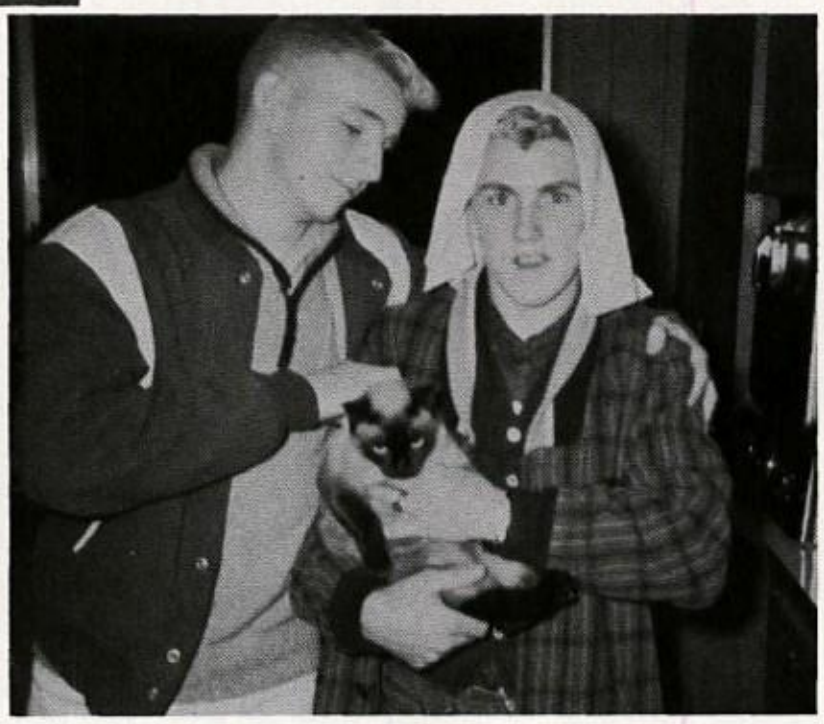

Kitty-Kitty

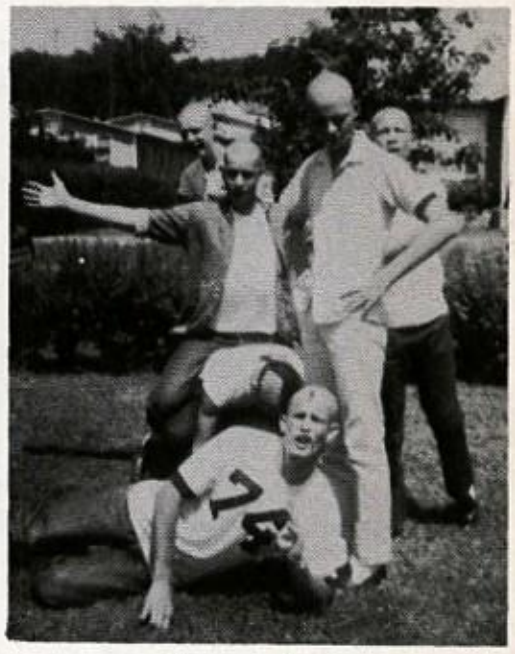

Guess What

The Boss

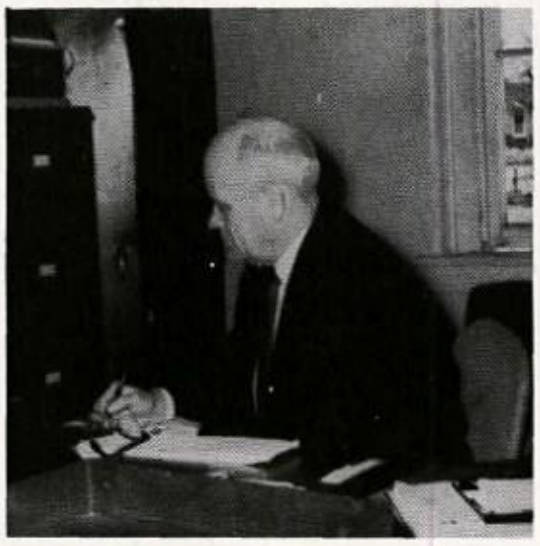

Just Friends

Congratulations, Alumni
CHARM BEAUTY SHOP
Eloise Wisdom
Heavener, Oklahoma

TALV MANUFACTURING CO.
Makers of Barracuda Boats
Heavener, Oklahoma

Ready for the rush.

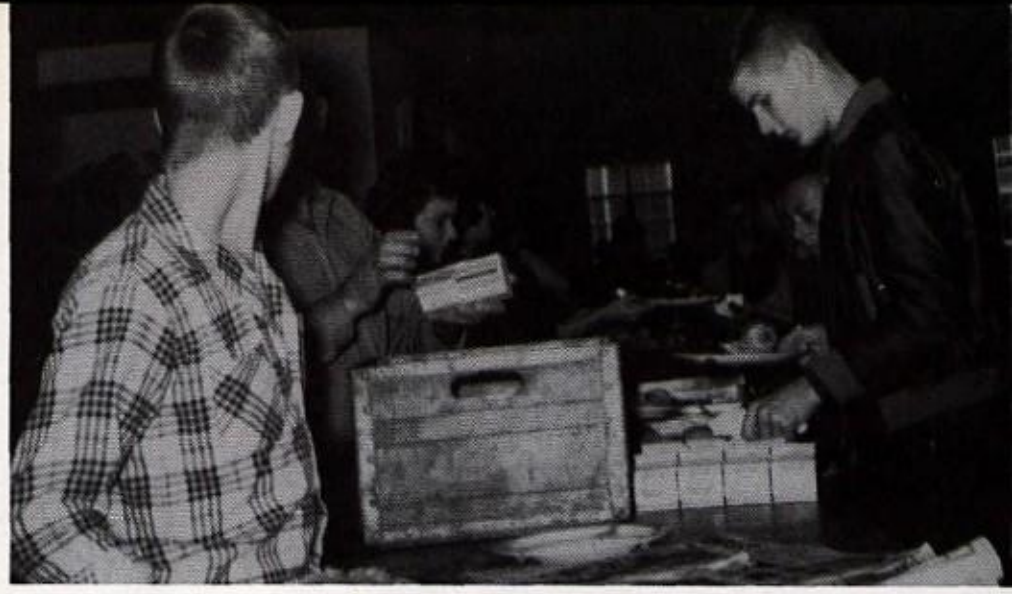

Well-fed cafeteria students drink over 300 cartons of milk each day.

MRS. DORTHY RAINES

MRS. FERRIS HAYNES

These two ladies prepare the tasty food for approximately 200 children who take advantage of the cafeteria's service.

Grade School enjoys it too.

Cox helps the cooks.

Eager-Eaters

BULLARD'S FLOWER &
BEAUTY SHOP
Heavener, Oklahoma

FELT ELECTRIC & REFRIGERATION
York-Lennox Heating
and Cooling
Heavener, Oklahoma

SOPHOMORES

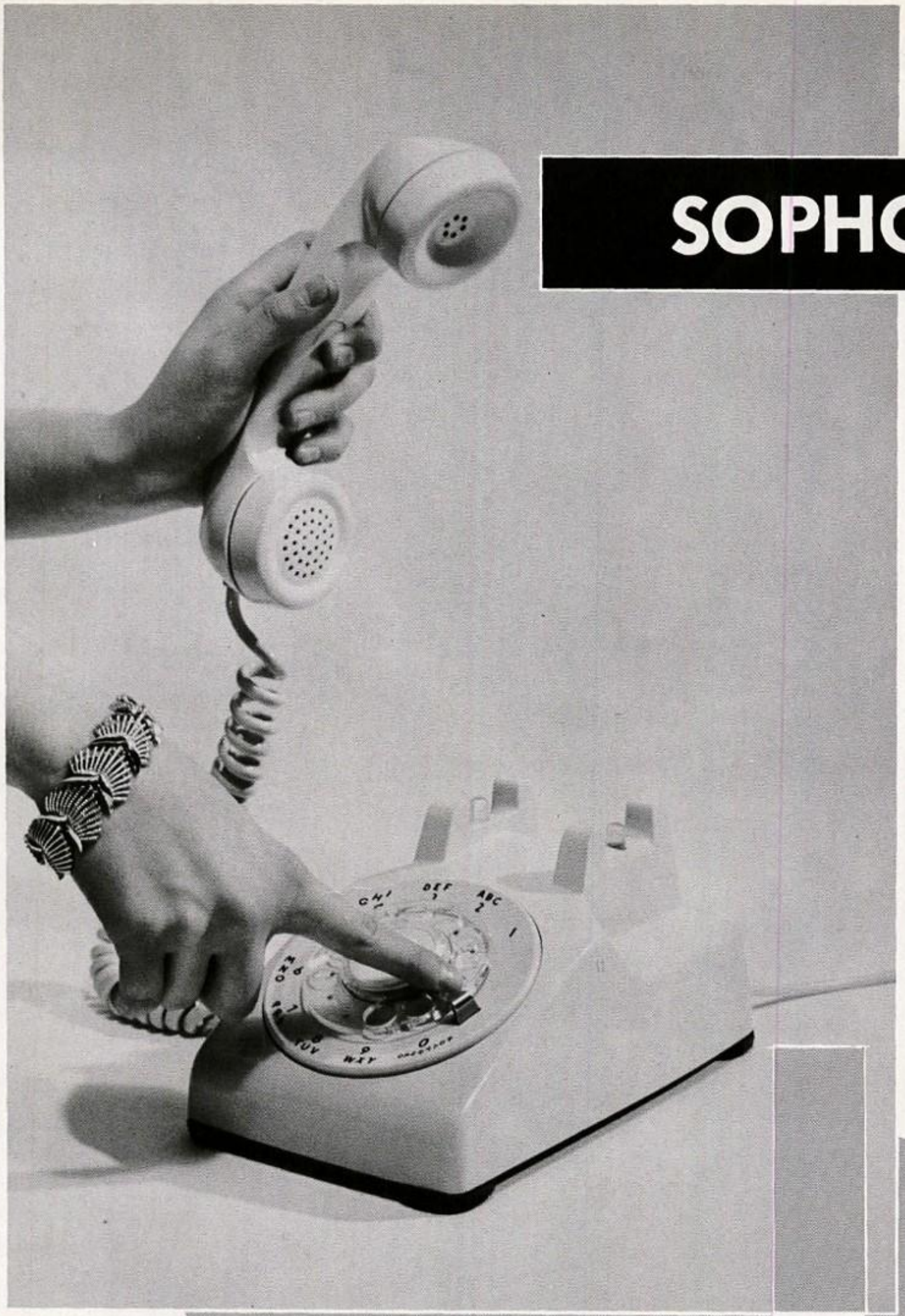

Sophomores

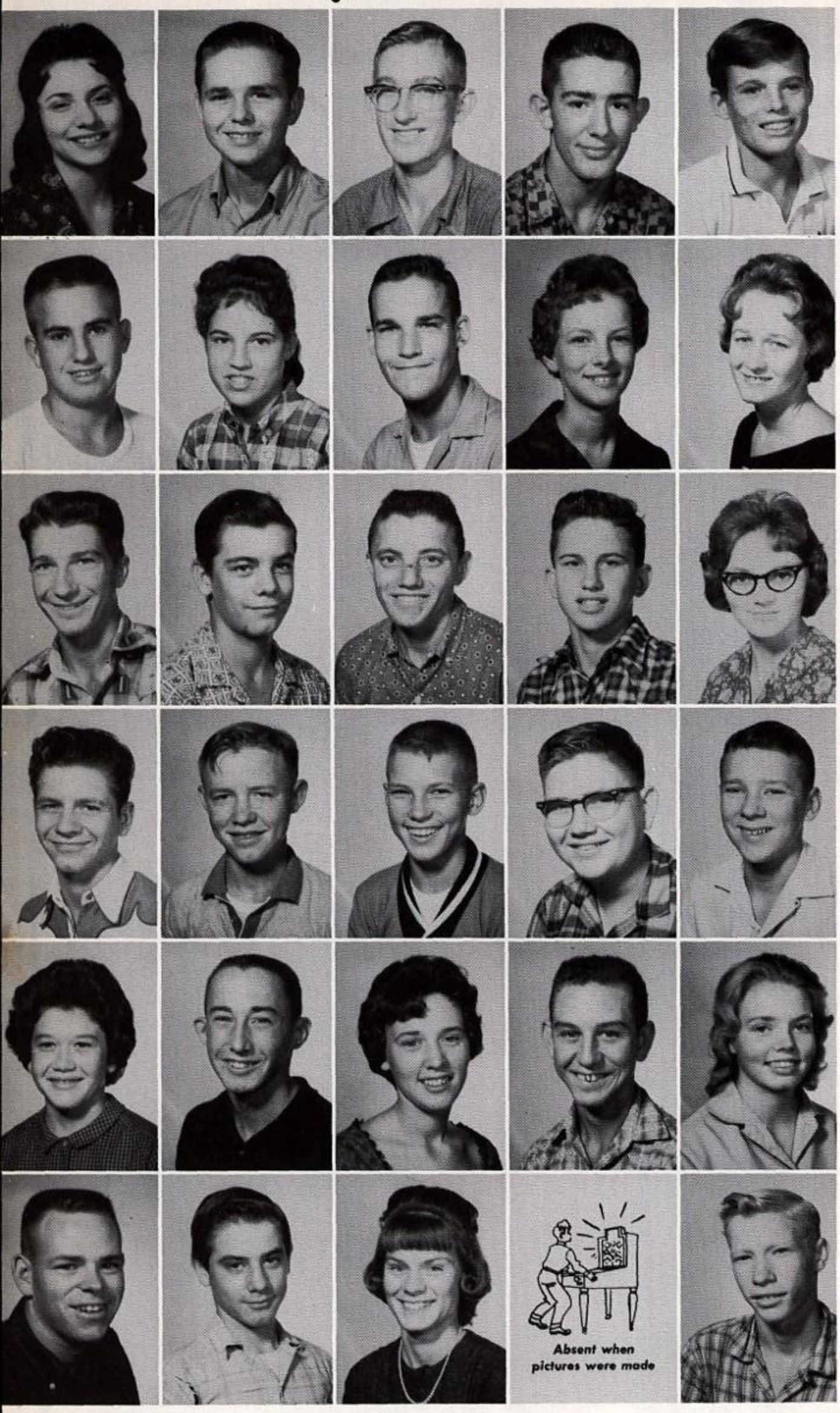

Brenda Aitkens
Tommy Allen
James Allender
Joe Babcock
Allen Benefield

Chester Benefield
Elaine Benefield
Ronald Bently
Sharon Blake
Peggy Blaylock

Bill Brand
Clarence Brown
James Carl
Kenneth Clubb
Evelyn Crownover

Arnold Davis
James Day
Mike Dedman
Larry Dixon
Bobby Duncan

Beverly Edge
Charles Franklin
Jean Ann Franklin
Glen Frizzell
Kathy Green

Joe Gregory
Clarence Hall
Patsy Heavener
Ronnie Higgins
Ralphard Hight

Maytag

ROOP PLUMBING AND HEATING
MAYTAG DEALER
Heavener, Oklahoma

Ernie Hoffman
Bill Huie
James Hurst
Darwyn Jackson
Nickey Jennings

Jim Johnson
John Kelly - Pres.
Sally Morrow
Raymond Massey
Larry May

Margaret McBride - Sec.-Treas.
Jerry McCamish
Dale Mead
Kay Meredith
Janie Miller

David Milligan
Donna Moore - V. Pres.
Harris Moore
Tommy Newcomer
Ronald Nolan - Reporter

Cecil Ollar
Donnie Owens
J. C. Parker
Bill Pitchford
Claude Raines

Clyde Raines
Donald Ritzkey
Charlotte Rockman
William Roop
Don Scott

DAY DRUG
Prescriptions, Drugs, and Sundries
Heavener, Oklahoma

George Scott
Carolyn Simmons
Billy Slusser
Carolyn Smith
Connie Steelman

Naomi Steelman
Eugene Stinson
Mary Sykes
Doris Tarpley
Julia Taylor

Jim Tiffee
John Titsworth
Earl Vinson
Donnie Wade
Larry West

Christene Wiley
Glen Wiles
Ellen Williams
Charlotte Winters
Larry Wright

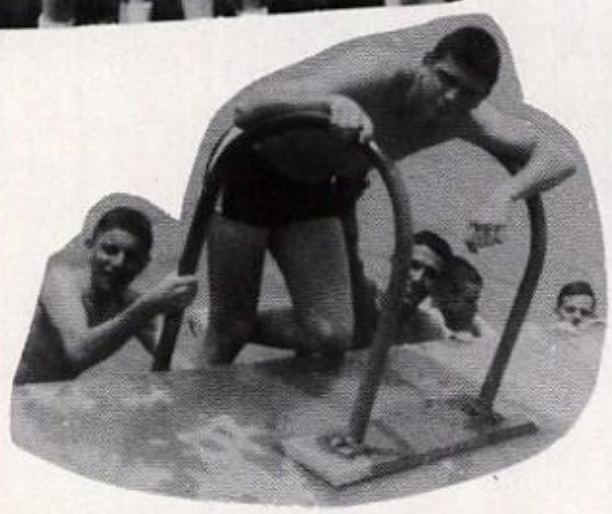

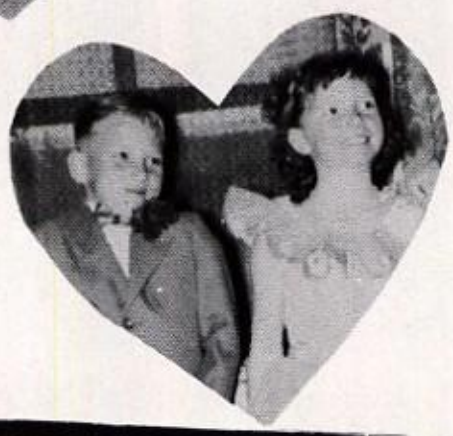

BENNETT'S CLEANERS
The Best in Cleaning
See Mrs. Albert Moore
Heavener, Oklahoma

ROCKMAN'S D.X. STATION
The Place Where the Customers Become Friends
Heavener, Oklahoma

JUNIOR HIGH

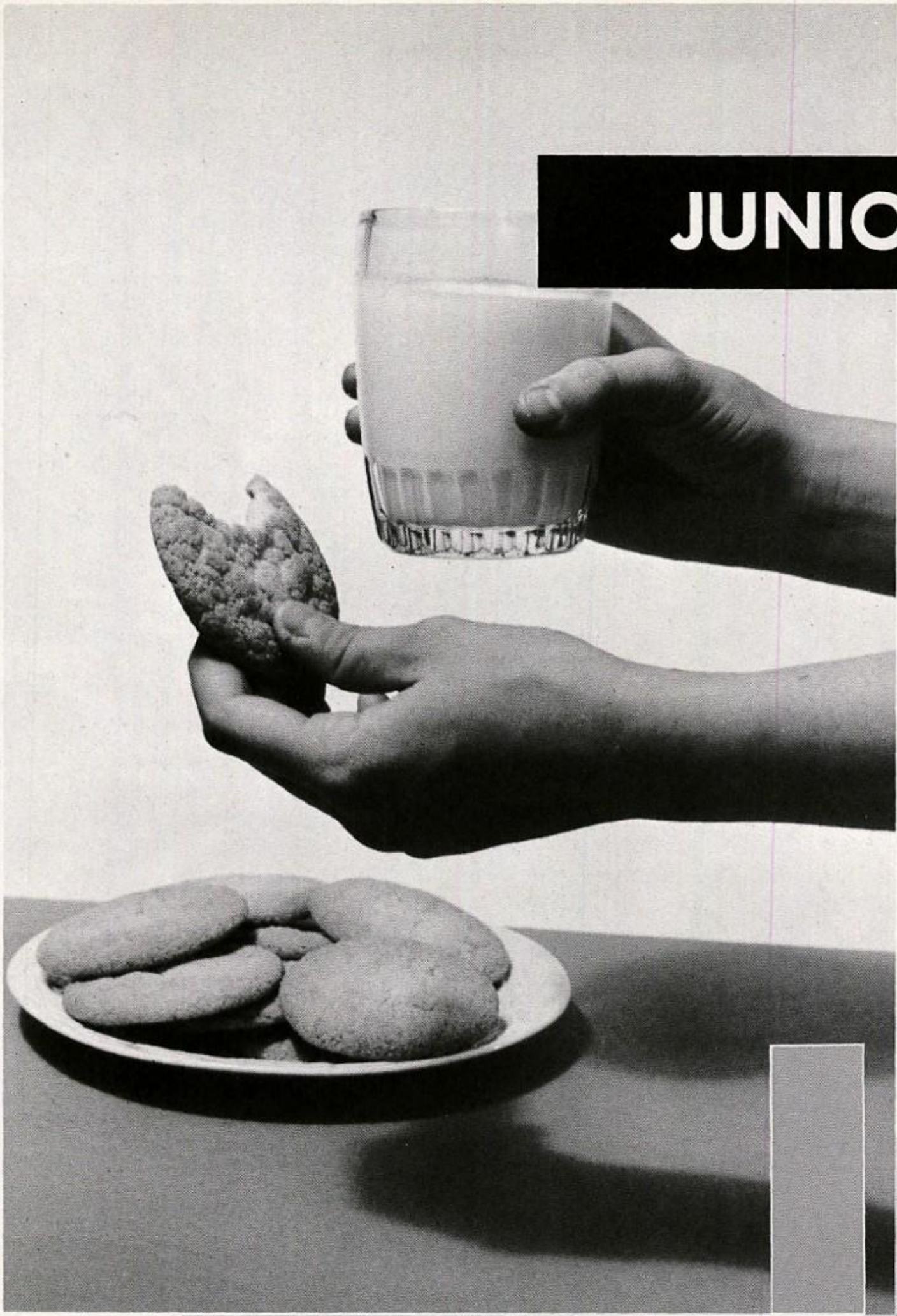

FRESHMAN WILL

We, the Freshman Class of 1962 of Heavener Jr. High School, do hereby make and declare this to be our last will and testament, in form and manner as follows:

To the entire school we leave the example we have set as worthy scholars and blameless students. Our record has been spotless and in all the annals of our career we have bestowals which have been awarded to individuals with complete consideration to the fitness of the recipient: Tim (Gut) Livesay bequeaths his nickname to Danny Blair. Edward Stinson leaves his bright smile to Linda Owen. Jamis Franklin leaves her short stature to Anita (Zip) Robertson. David Rowland leaves his first seat in Algebra to Bill Sullivan. Cheryl Turley inherits Nancy Gilstrap's loud mouth and wit. David Hinds leaves his toughness to Larry Barnes. Mike Mattison wills his serious nature to Paul Smittle. Gracie Fortner wills her basketball ability to Gwyndol Campbell. Nancy Franklin inherits Linda Benefield's blonde hair. Bobby Jones leaves his extra height to Darrell Fortner. Jerry (Spots) Cox leaves his freckles to Loyce (Red) Miller. Judy Bain wills her sophisticated attitude to Helen Edwards. Elton Ollar leaves his cowboy boots to anyone with small enough feet to wear them. Jim Brand leaves his cigarettes to "Kitten" and "Blue." Melinda Meeh leaves her driving ability to Pam O'Neal. Roger Cagle bequeaths 1/4 of his brain to Kerry Holcomb since he has plenty to spare. Tommy Haynes wills his vacant mind to Bill Warner. Shaelia O'Neal would leave her sweet disposition to someone if she had one. Don Ryburn bequeaths his messy locker to anyone who will clean it out. Jerry Queen gives his cows and horses to Carolyn Webb. Dennis Gregory and Jim Spangler leave their first string positions on the Junior High football team to Ronny Johnston and Mike Addison. Bill Martinez leaves his membership in the motorcycle club to Jerry Pebsworth. Donald Lewis bequeaths his football ability to Phillip Sanders. Wayne Sutton wills his good looks to David Hogan in the hopes he will take advantage of them. Jim Hall leaves his many fans and admirers and hopes they will not suffer. Sharon Copeland leaves her expression "you guys" to Martha Mead. Linda Faulkenberry, Anna Benefield, and Gail Webster bequeath their freckles to Linda Kirkley and Barbara Rowland. Jim Allinder wills his roll checking job to Gene Richards. Some of the Homemaking I girls, Florita Naylor, Wanda Miller, Willa Dean Clinton, and Barbara Hurst leave their aprons that they made to Carolyn Hendrix, Norma Watkins, Margie Taylor, and Elaine Ollar in hopes that they will be enlightened by their mistakes. Larry Roop, Bobby Davis, Bill Luman, and other FFA boys give their jackets to Ben Lord and Chuck Williams. Jerry Stewart, Roy Roberts, Charles McBride, and Jimmy Simmons just leave - - - they hope! June Dowell is happy to leave because she knows someone is waiting for her. Judy Clubb, Marilyn Pledger, and Linda Yandell, along with Carolyn Williams leave the Homemaking Class at peace once again.

AUTHORS

WITNESSES

Gayle Wilson

Karen Anderson

Jon Hall

Freshmen

John Allender
Karen Anderson
Dwayne Bain
Judy Bain
Doris Baker

Larry Barnes
Anna Benefield
Linda Benefield
Jimmy Brand
Gerald Breeding

Roger Cagle
Willidean Clinton
Judy Clubb
Sharon Copeland
Gerald Cox

Jane Crownover
Bobby Davis
Linda Dedmon
June Dowell
Wayne Driver

Linda Falkenberry
Danny Felt
Gracie Fortner
Janis Franklin
Nancy Gilstrap

Billy Graham
Darlene Graham
Dana Gregory
James Hall
John Hall

Leland Harrell
Judy Haynes
Tommy Haynes
Mary Heavener
David Hinds

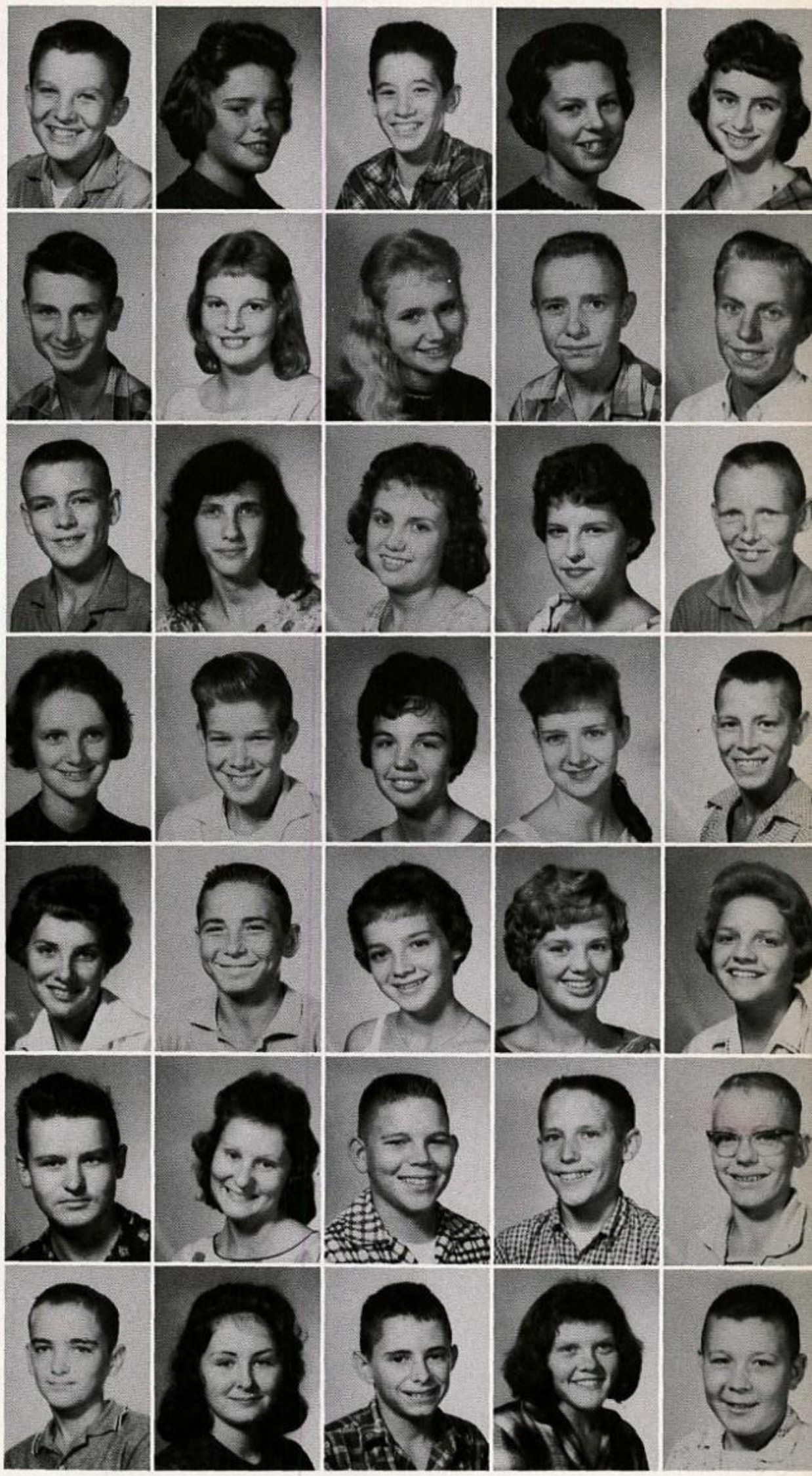

FEDERAL DEPOSIT INSURANCE CORPORATION
MEMBER

STATE NATIONAL BANK
"A Good Bank in a Good Town"
Member of the F. D. I. C.
Heavener, Oklahoma

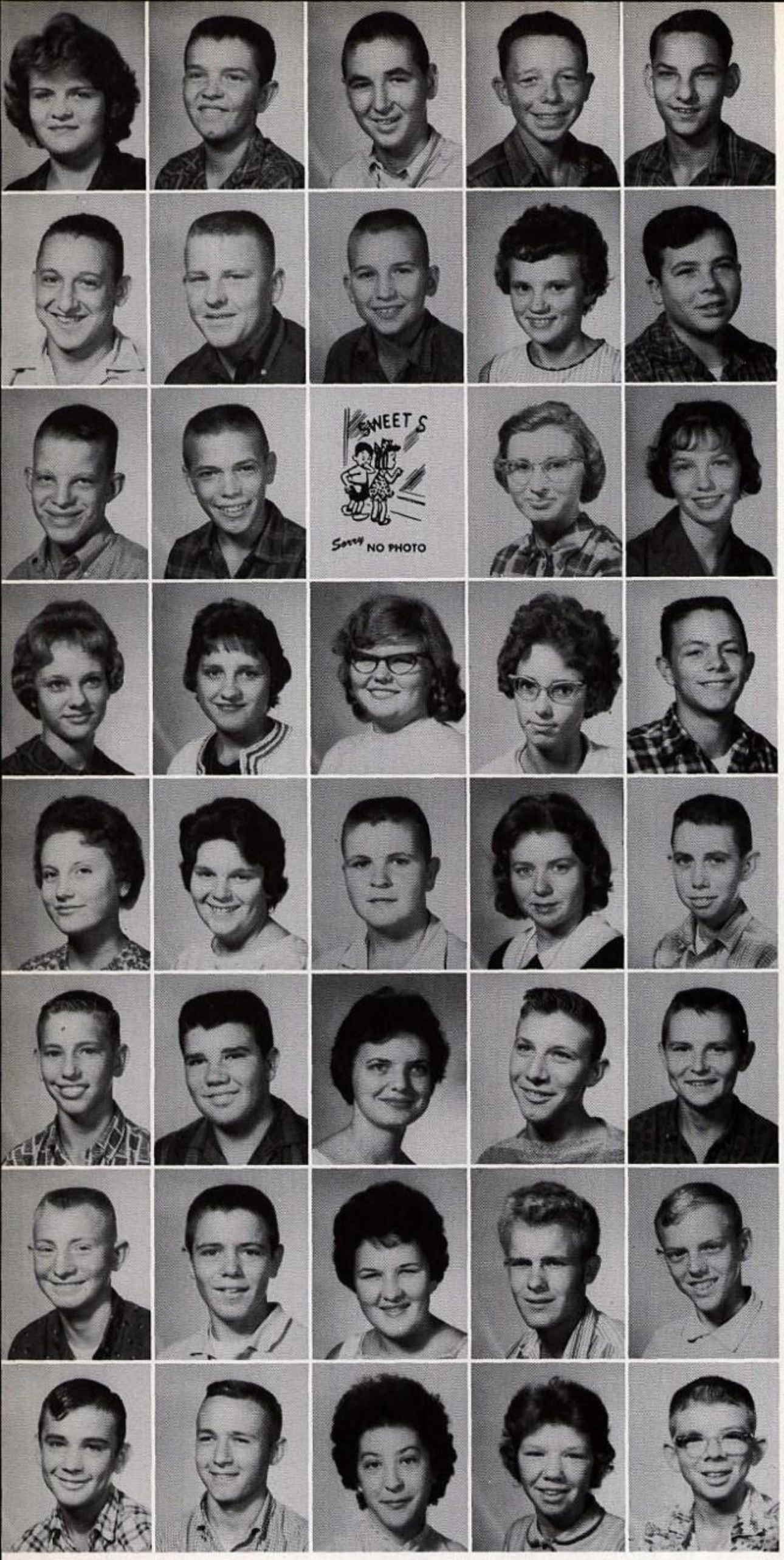

Barbara Hurst
John Innman
Bob Jones
Ronnie Jones
Tommy Landrum

Donald Lewis
Tim Livesay
Billy Luman
Phillis Manley
William Martinez

Mike Mattison
Charles McBride
Diana McCartly
Christine McClain
Linda Mead

Milinda Meeh
Wonda Miller
Folorita Naylor
Brenda Norwood
Elton Ollar

Shaelia O'Neal
Marilyn Pledger
Jim Powell
Diana Qualls
Jerry Queen

Issac Renfro
Paul Riggins
Patricia Ritter
Gary Ritzky
Roy Roberts

David Rowland
Don Hyburn
Mary Ann Shaw
Clarence Smallwood
William Smith

Jimmy Simmons
Jim Spangler
Shirley Stacey
Cheryl Steelman
Phillip Steelman

BLACKWELL & HALL
Sinclair and Goodyear
Heavener, Oklahoma

LUMAN AND AZLIN
Barber Shop
Heavener, Oklahoma

Jerry Stewart
Edward Stinson
Wayne Sutton
Mary Louise Thompson
Shelia Thorne

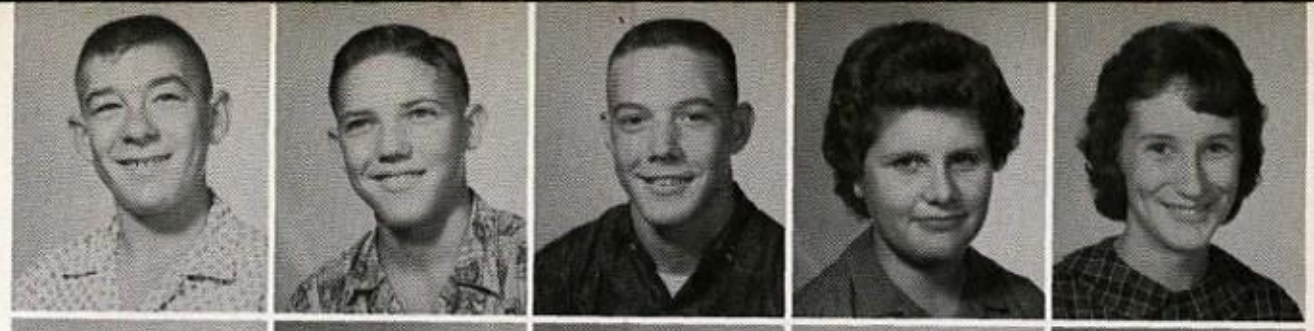

Michael Timko
Jim Underwood
Elsie Walker
Myrna Ward
Gail Webster

Carolyn Williams
John Williams
Virgie Williams
Gayle Wilson
John Marvin Wright

Linda Yandell

No choking allowed

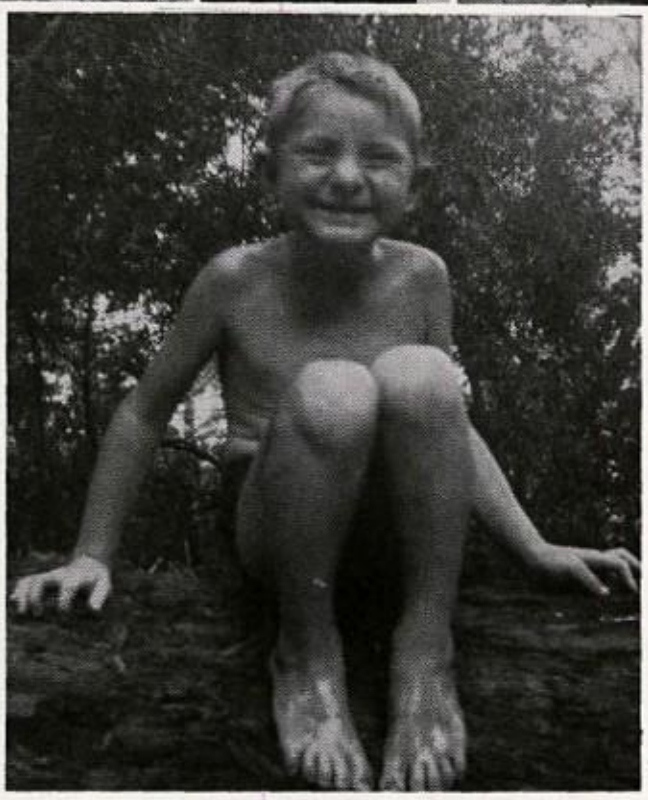

David

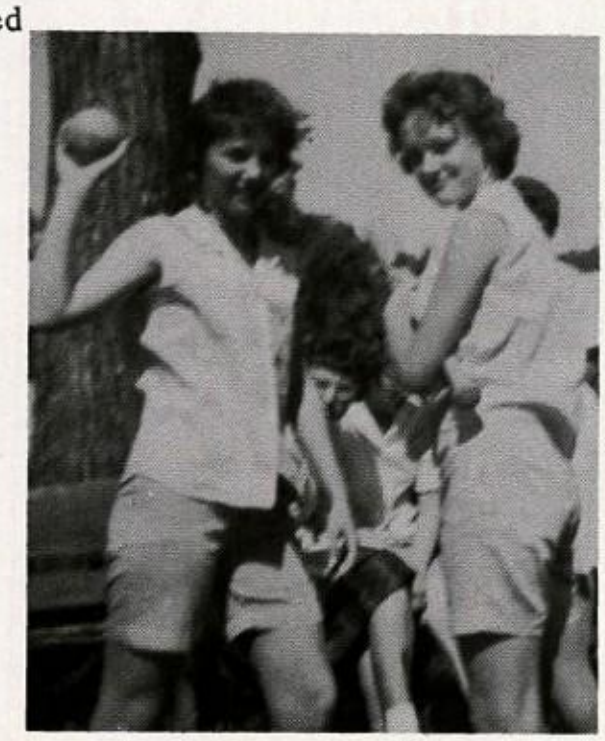

Play ball

Rah! Rah!

MARVIN STUART
Dry Goods, Ready-to-Wear
and Shoes
Heavener, Oklahoma

S.&B. MARKET
Service and Satisfaction on
Groceries, Meats and Feeds.
Heavener, Oklahoma

Eighth Grade

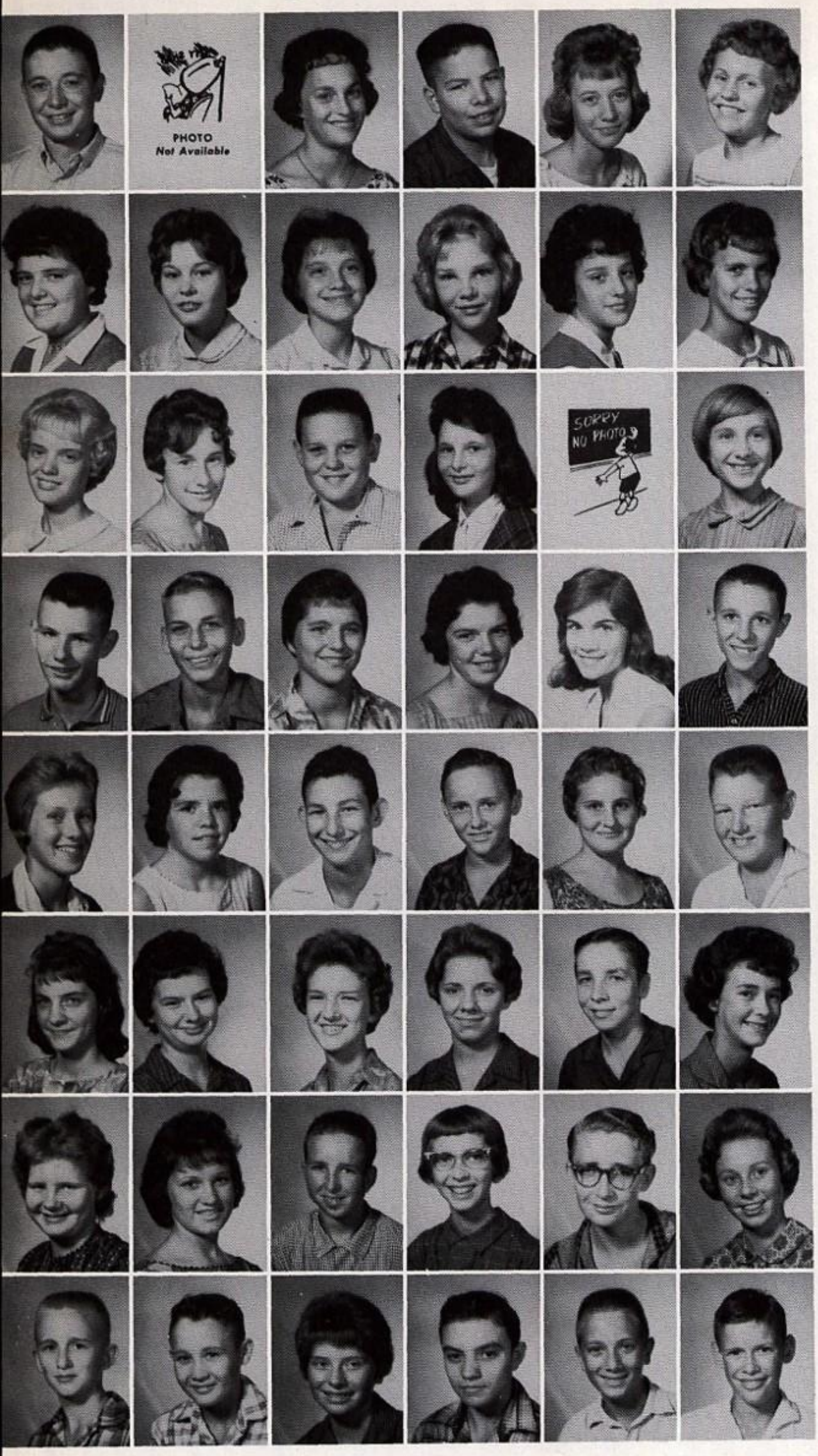

Mike Addison
Beulah Adkins
Sue Bentley
Danny Blair
Judy Blaylock
Gwyndol Campbell
Brenda Crownover
Kay Cruse
Carol Duncan
Iona Earls
Helen Edwards
Donna Elliott
Nancy Franklin
Paula Franklin
Jim Harbuck
Carolyn Harris
Harvey Higgins
Martha Hight
David Hogan
Kerry Holcomb
Pamela Huddleston
Patricia Hudlow
Jo Hughes
Ronny Johnston
Betty Jordan
Linda Kirkley
Ben Lord
Chad McCamish
Martha Mead
Loyce Miller
Joyce Milligan
Elaine Ollar
Pam O'Neal
Linda Owen
Jerry Pebsworth
Gayla Queen
Maxine Ray
Lynda Reevis
Gene Richards
Anita Robertson
Earnie Robertson
Carla Rogers
Lowell Rogers
Larry Roop
Barbara Rowland
Phil Sanders
Ronnie Shaw
Paul Gene Smittle

Oklahoma TIRE & SUPPLY

OKLAHOMA TIRE AND SUPPLY
Associate Stores
Coy, Edith, and Anita Robinson

Harvey Stinson
Pearl Stinson
Billy Sullivan
Margie Taylor
Cheryl Turley
Billy Warner
Norma Watkins
Stanley Wedge
Carolyn Webb
John Williams
Carolyn Woodral
Jimmy Wright

Seventh

Rodney Addison
Lynda Bain
Tommy Baker
Kenneth Baldridge
Billy Bissell
Pauline Brand
Gene Brownfield
Phillip Burton
Sandra Cagle
Albert Campbell
Donna Camerson
Ann Chambers
Rita Cherry
Leonard Dehart
Jay Mark Farley
Eldon Faukenberry
Anna Hall
Joe Horbuck
Sandra Higgins
Gloria Haward
Judy Huckaby
John Johnston
Bobby Leachman
John Locke
Glen Lowe
Wanetta Martinez
Joanne Massey
Judy Meredith
Joyce Morrison
Linda Owens
Paul Owens
Linda Parrish
Larry Pennington
Nancy Pickle
Lena Rabourn
Mike Reeves

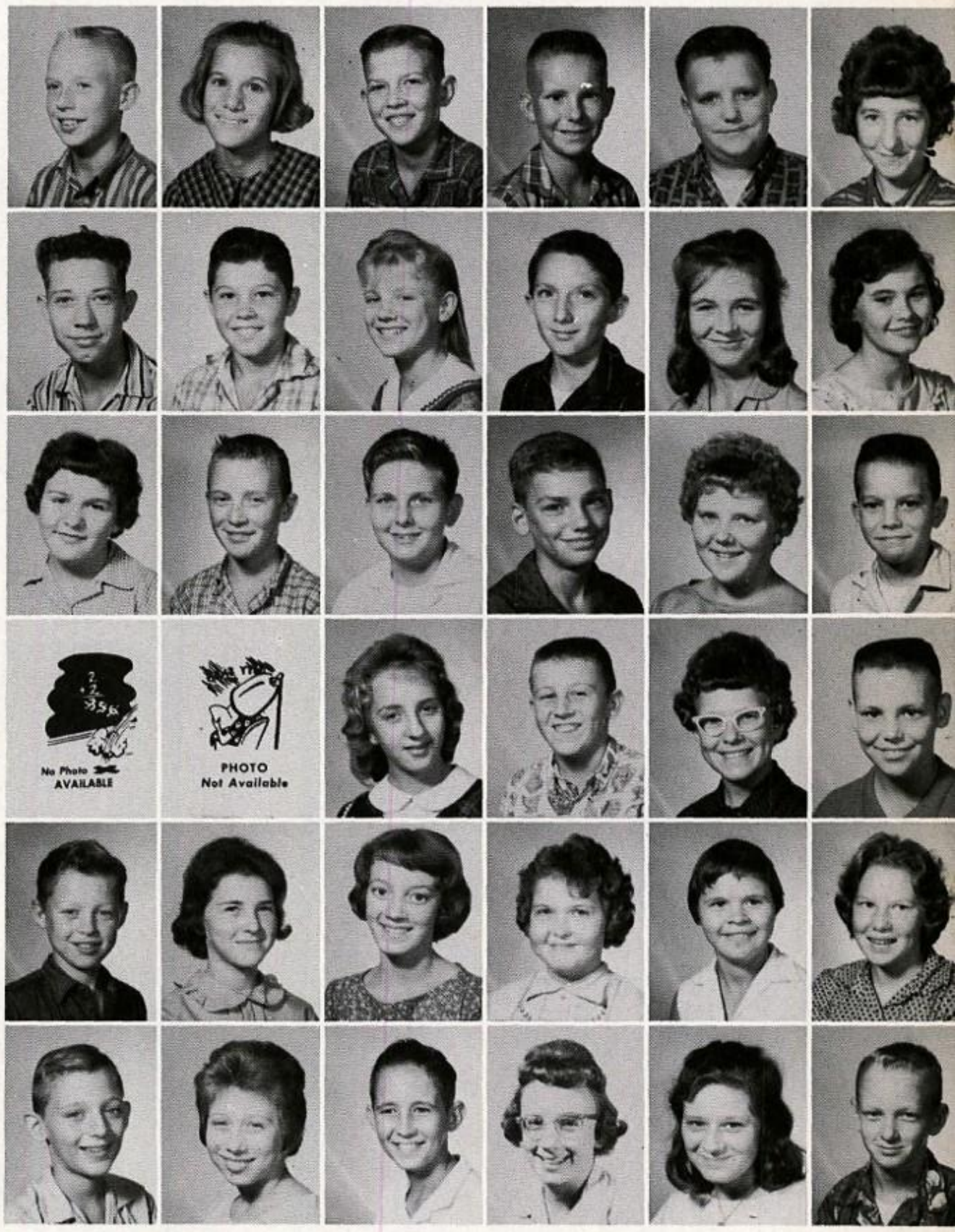

BLAIR SERVICE STATION
CITIES SERVICE PRODUCTS
Dayton Thorobred Tires
Heavener, Oklahoma

"270" ROLLER RINK
JAMES WADE, Proprietor
Heavener, Oklahoma

Reginna Scott
Karen Smoot
Bob Stinson
Jimmy Terry
Billy Thompson
Gail Vickers
Russel Walker
Billy Wheat
Gene Wheat
Judy Whiten
Timothy Wise
Danny Woodral

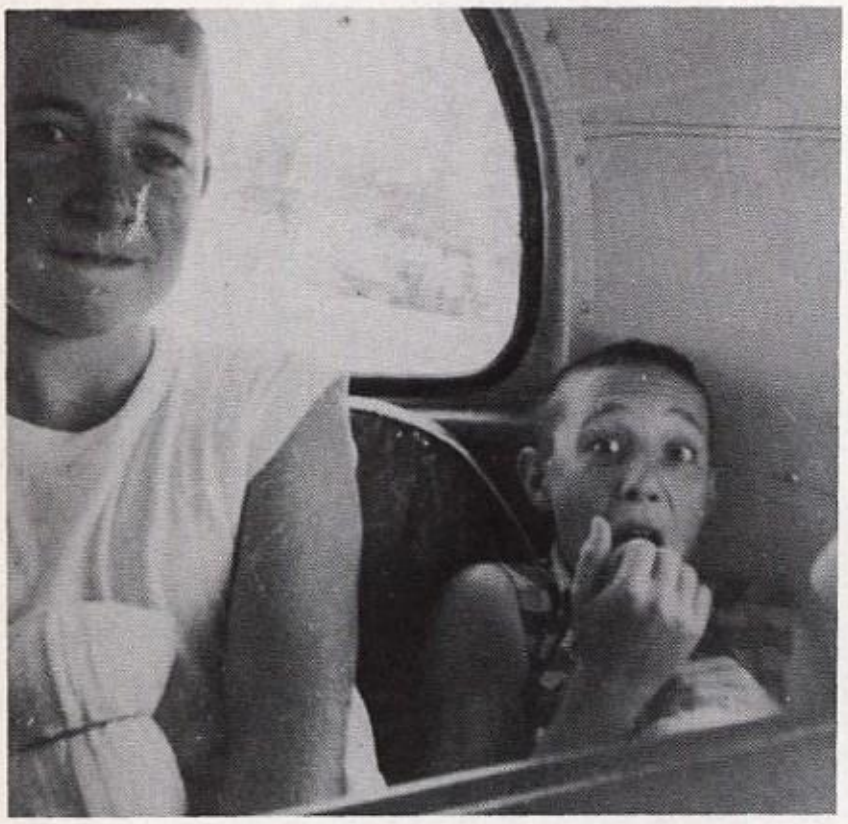

No Kidding

Morning Exercise

See the birdie

The inseparables

Martha

BECKMAN'S DAIRY
Finer Food Products
Fort Smith, Arkansas

SKELLEY SERVICE STATION
Everything for Your Car
Jim Thacker, Proprietor
Heavener, Oklahoma

ELEMENTARY

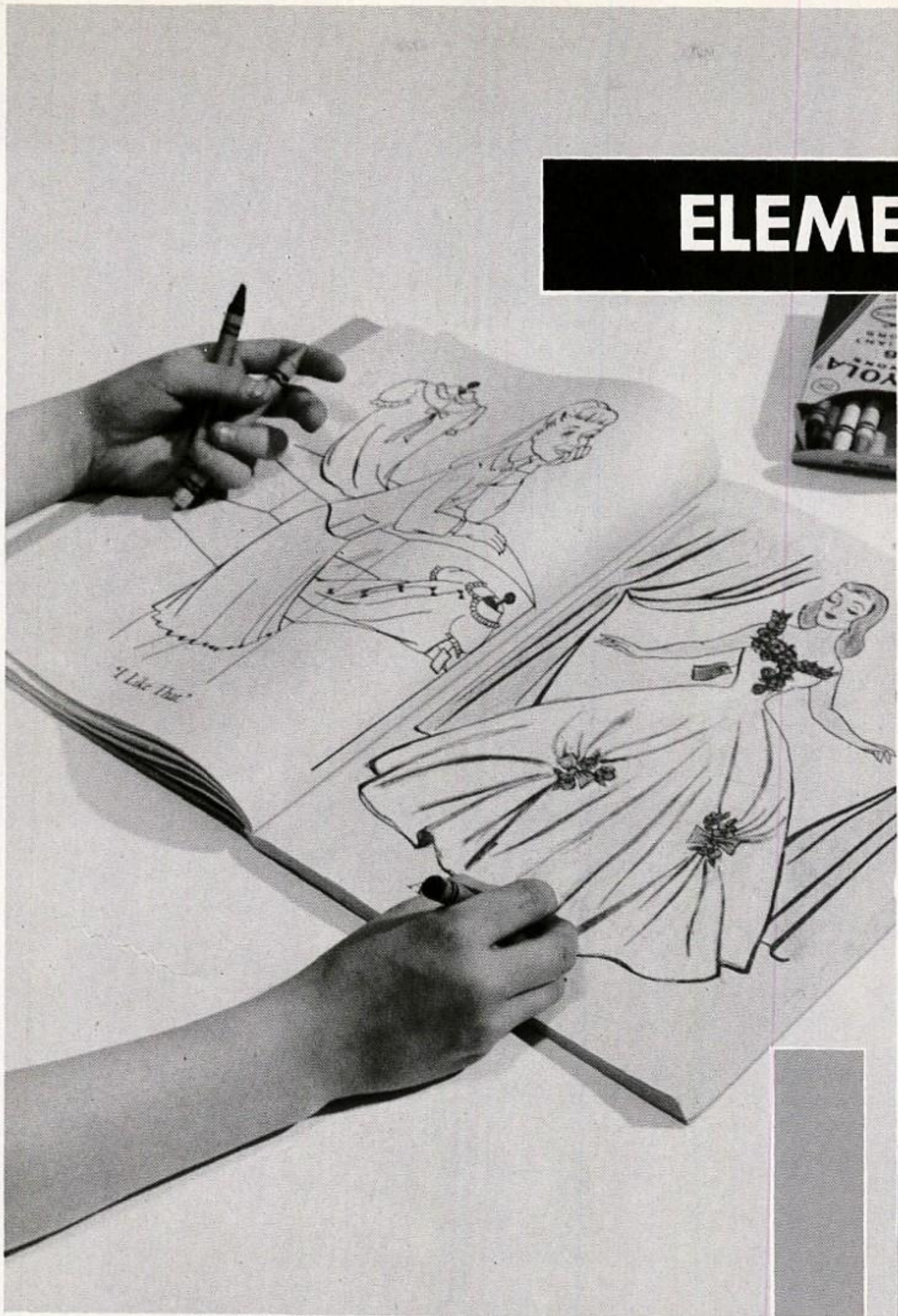

Sixth Grade

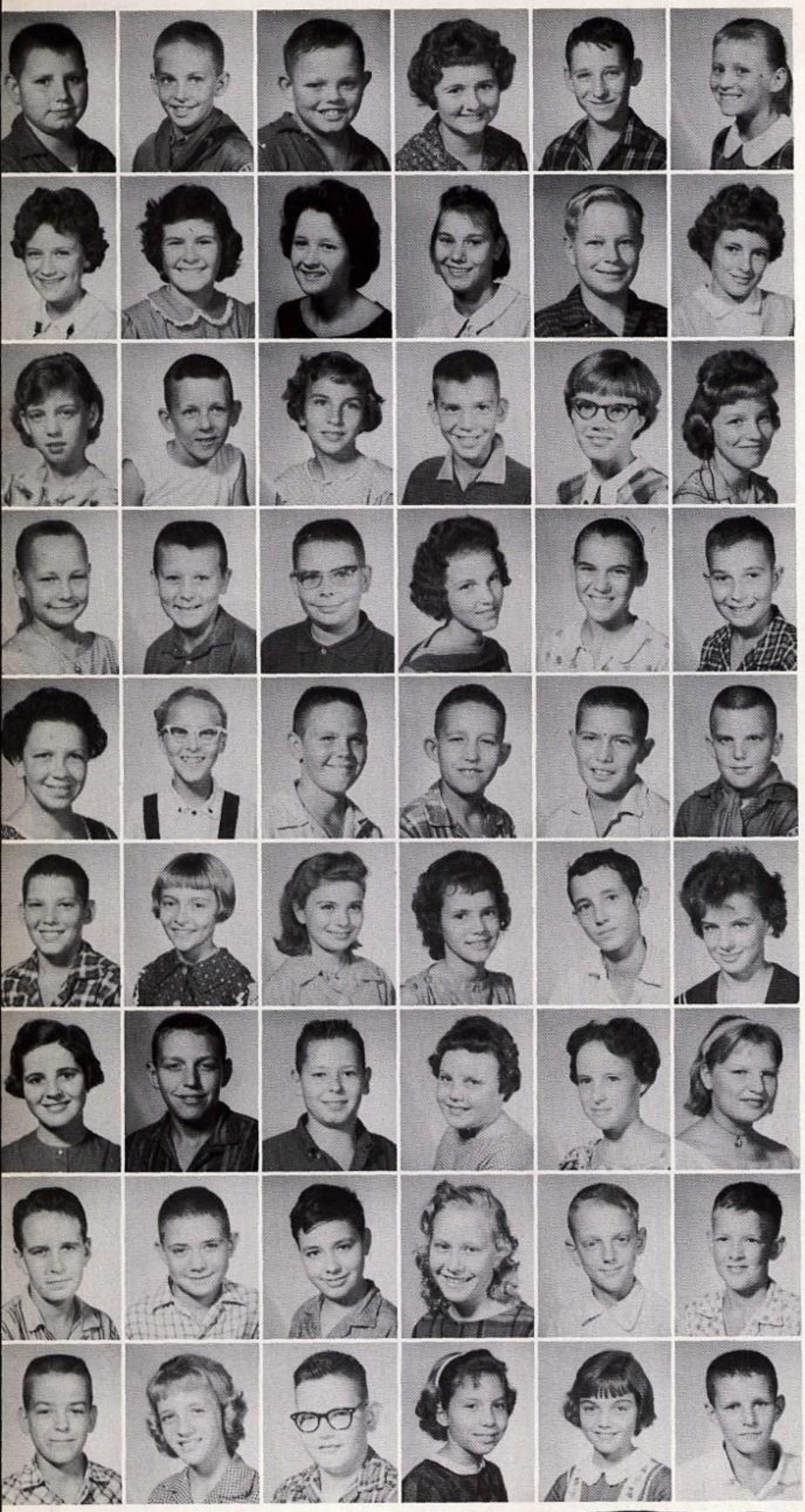

William Alexander
Donald Allinder
Karl Anderson
Brenda Ammons
John Blaylock
Shirley Brownfield
Martha Caldwell
Faye Chambers
Linda Copeland
Phyllis Cruse
Harrel Daniels
Doyle Dedmon
Dinna Dillard
Gerald Duncan
Norma Elliott
Roy Faulkenberry
Mary Gordon
Cary Jo Henson
Nina Hicks
Tim Hinds
Allen Huckabee
Judy Hudlow
Maxine Jones
Dennis Kelley
Lynda Kelley
Laura Linnemann
David Long
Ray Luman
Bill McBride
Denton Mead
Tommy Mead
Ann Montgomery
Linda Nolan
Deloyce Oglesby
Ronald Oglesby
Claudia Peden
Debbie Powell
Roger Prather
Glen Prem
Dianne Pybas
Frances Richards
Violet Roberts
John Roop
Lester Rowland
Raleigh Sexton
Ruby Sizemore
Wayne Smith
Keven Smittle
Larry Stacey
Regina Stewart
Dennis Sullivan
Johanna Tate
Gail Turley
Dennis Wade

TATES
The Best Place to Trade After All
Heavener, Oklahoma

Earnest West
Nancy Whiten
Connie Williams
Floyd Wise
Edward Wright
Pam Wright

Fifth Grade

Harold Adkins
Mary Adkins
Ladonna Alstatt
Bobby Baker
Nancy Bateman
Carol Bissell
Monty Burton
Ronald Cameron
Roger Cheek
Mike Copeland
Billy Cruse
Christine Cruse
Anita Daniels
Elaine Elliott
Darla Gallegly
John Gordon
Peggy Gore
Pamela Gossett
John Gregory
Della Harris
Mike Henson
Debby Huckaby
Syretha Huckaby
Ronny Huddleston
Joe Johnson
Velvette Linnemann
Glenda Lowe
Sophia McFarland
Marie Morrison
Douglas Ollar
Judy Parrish
Anna Mae Purdue
Randy Pickle
Deanne Pybas
Joe Harry Queen
Harold Ray
Wanda Roberts
Allen Rockwell
Gary Roop
Kathy Sandlin
Connie Sims
Jackie Sizemore
Johnny Sommers
Retha Spears
Jeanne Starnes
Joe Paul Stinson
Mark Tate
Danny Terry

Coin-Wash All Your Laundry
Open 6:00 A.M. to 10:00 P.M.
WEDGE LAUNDRY

In Heavener It's
HENRY MOORE
for Groceries, Meats and Feeds

Alice Thacker
Fred Thompson
Robert Turman
Robert Wade
Sue Wheat
Sandra Whiten
Pamela Winters
Peyton Wofford
Andrew Wright
Carol Wright

Fourth Grade

Bill Allinder
Linda Bentley
Randy Burgess
Richard Cameron
Kasandra Cherry
Robert Costner
Mona Jean Davis
Kenneth Dehart
Danny Edwards
Larry Faulkenberry
Tommy Freeman
Michael Frizzell
Bobby Gilstrap
Stephen Gregory
Gerald Hayes
Stephen Hembree
Anita Hight
Joyce Ann Hudlow
Jan Jackson
Kathy Janway
Ann Johnson
Judy Jones
Robert Kirkley
Ray Ledfore
Roger Lemmons
Travis Lewallen
Ricky Linville
Ronnie Linville
James Locke
Ivylyn Looper
Patricia Malone
Steve Mattison
Franklin Morrison
Stanley Oglesby
Cheryl Owens
Perry Peden
Wilbert Stewart
John William Smith
Ruth Ann Taylor
Billy Joe Terry
Billy Tiffee
Brenda Jo Tomlin

WALK-UP TAILOR SHOP
Herman Sharpe, Proprietor
Heavener, Oklahoma

THE HUBB CAFE
MRS. LELA PARSONS
Heavener, Oklahoma

Brenda Davis
Dennis Webb
Bobby Faye Webster
Shirley Woodral

Third Grade

Katherine Adkins
Barbara Ammons
Gene Alstatt
Cynthis Bain
Ronny Baker
Raymond Benson
Janet Bettes
Ronal Blaylock
Jo Nell Burgess
Larry Caughern
Paul Clubb
Tommy Clubb
Kay Cox
Lex Duncan
Marilyn Duncan
Patti Kay Dedman
Vickie Faulkenberry
Karen Gallegly
Linda Gordon
Linda Hall
Billy Halpain
Patsy Hickman
Pamela Holt
Carolyn Huckaby
Lee Johnson
Bobby Johnston
Jimmy Lemmons
Ronald Lowe
Kenneth Massey
Dennis McFarland
Jon Mead
Von Mead
Stephen Meeh
Joe Miller
Pamela Morris
Linda Ollar
Russell Owen
Lynn Pennington
John Purdue
Berta Jean Pitchford
Danny Ray
Bobby Stewart
Eulalia Tate
Gayla Terry
Fred Thacker
David Thomas
Doyle Thompson
Jeanne Tolbert

HOLT TELEPHONE CO.
P.O. Box 3490
Heavener, Oklahoma

T&M PHARMACY
Drugs and Sundries
Heavener, Oklahoma

Carl Webster
Cynthia Wisdom
Michael Wofford
Terry Dale Smith
Linda McDaniel

Second Grade

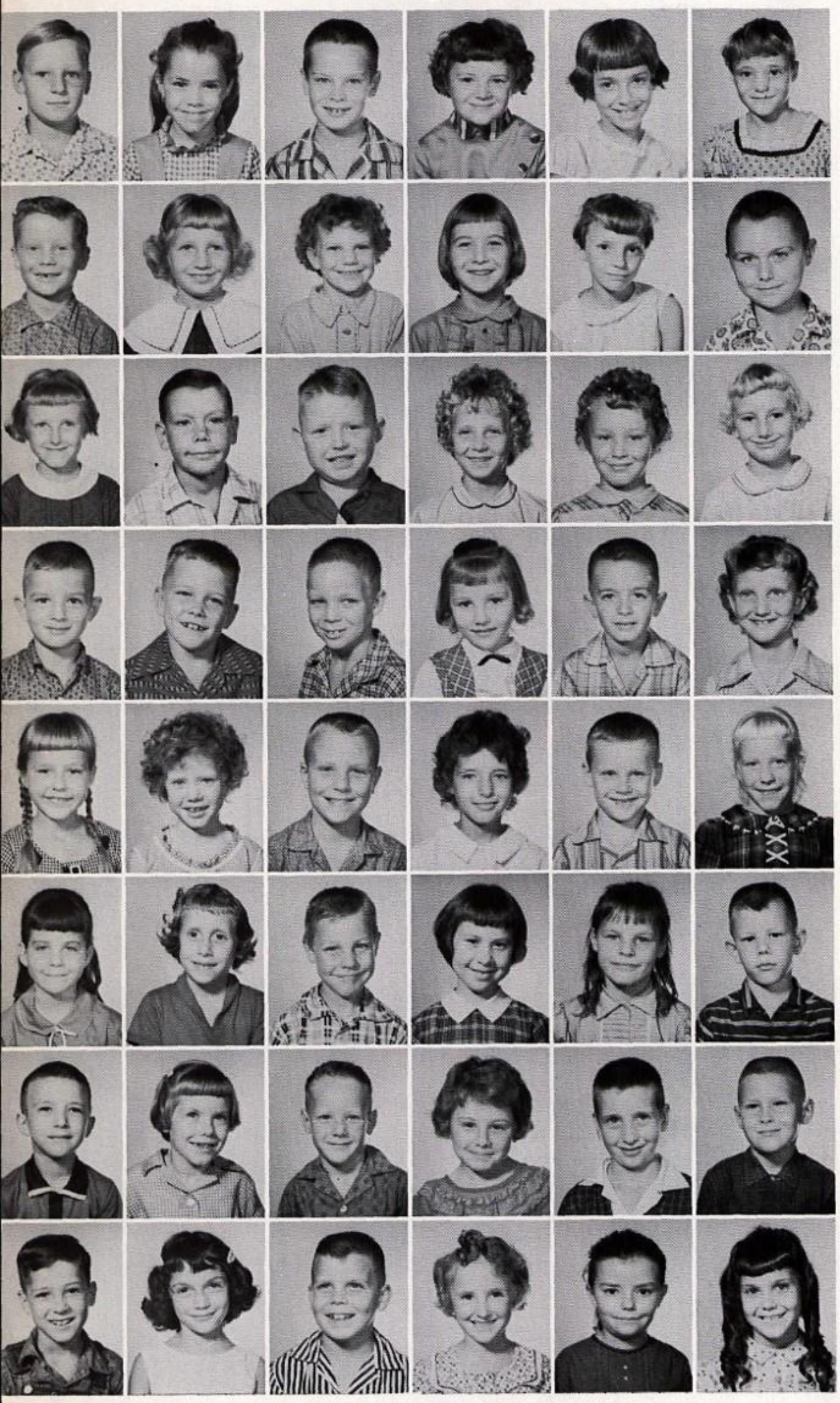

Leonard Adkins
Marylin Allison
Jackie Andrews
Bonnita Bettes
Dana Lynn Brewer
Letha Brownfield
Virgil Brownfield
Carolyn Brownlee
Eura June Caldwell
Pamela Cameron
Wilma Campbell
Bobby Collins
Celia Costner
William Cruse
Gary Day
Judith Dehart
Lenora Diedrich
Gayla Gallegly
Bobby Gore
Benjamin Gossett
Jim Gregory
Gwendlyn Gregory
David Grubbs
Rosemary Hammer
Melissa Harbuck
Louquita Henry
Kurt Hogaboom
Connie Lewallen
Sammy Lile
Sherry Linville
Debra Long
Deborah Malone
Jon McFarland
Joyce Metcalf
Shelia Morris
Jeffrey Morrow
Leroy Nolan
Barbara Oliver
Dennis Ollar
Kaye Ollar
Charles Lee Parrish
Michael Pilkington
Jasper Rabourn
Roetta Ramierez
Michael Ray
Kathleen Richards
Donna Seitz
Kathy Simmons

CHEVROLET
HEMBREE CHEVROLET
Dependable Service
Since 1926
Heavener, Oklahoma

LIVE BETTER ELECTRICALLY
OKLAHOMA GAS AND ELECTRIC CO.
Dependable Service
Heavener, Oklahoma

Mark Simmons
Deanna Smith
Terri Dale Smith
Terry Smittle
Donna Sons
Henry Stripling Jr.
Eddie Tamplin
Joe Lee Taylor
Hal Dean Thompson
Stanley Tolbert
Deborah Turner
Holly Ward
Allen Westfall
Dick Warner
Donna Wilson
Paul Winters
Tommy Worstell

First Grade

Leslie Adkins
Roger Bain
Victor Baker
Sandy Benefield
Martha Benson
Randy Black
Vicki Brown
Patsy Brownlee
Sharon Collins
Cynthia Crownover
Debra Dillard
Preston Duncan
John Harvey Edmunds
Scott Freeman
Edward Hembree
Keith Henson
Christopher Hicks
Timothy Hogan
Clinton Huckaby
Cathy Hunsucker
William Johnson
Bryan Johnston
Shirley Jones
Diane Kelleher
Sharon Lemmons
Sheila Lemmons
Charles Lewallen
Rita Linville
Felda Looper
Dwayne McFarland
Joe Massey
Stephen Morris
Treva Ann Ollar
Johnny Patton
Gaye Pickle
Jo Ann Phipps

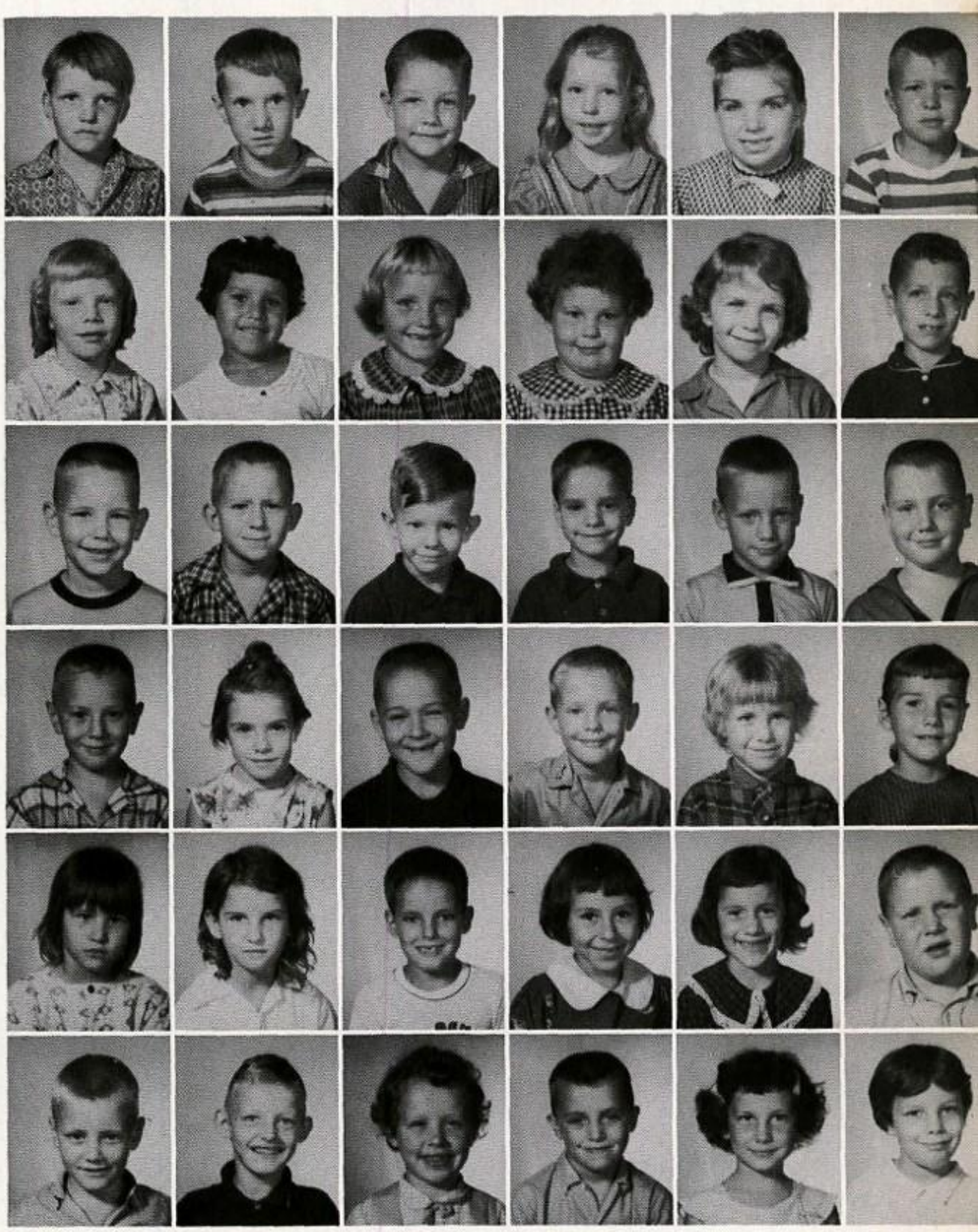

WILSON-JOHNSTON
Charles Wilson, Virginia Wilson
Sam Wilson, Donna Wilson
Heavener, Oklahoma

GULF STATION
W. A. Ollar, Proprietor
Gulf Good Gas
North of Heavener

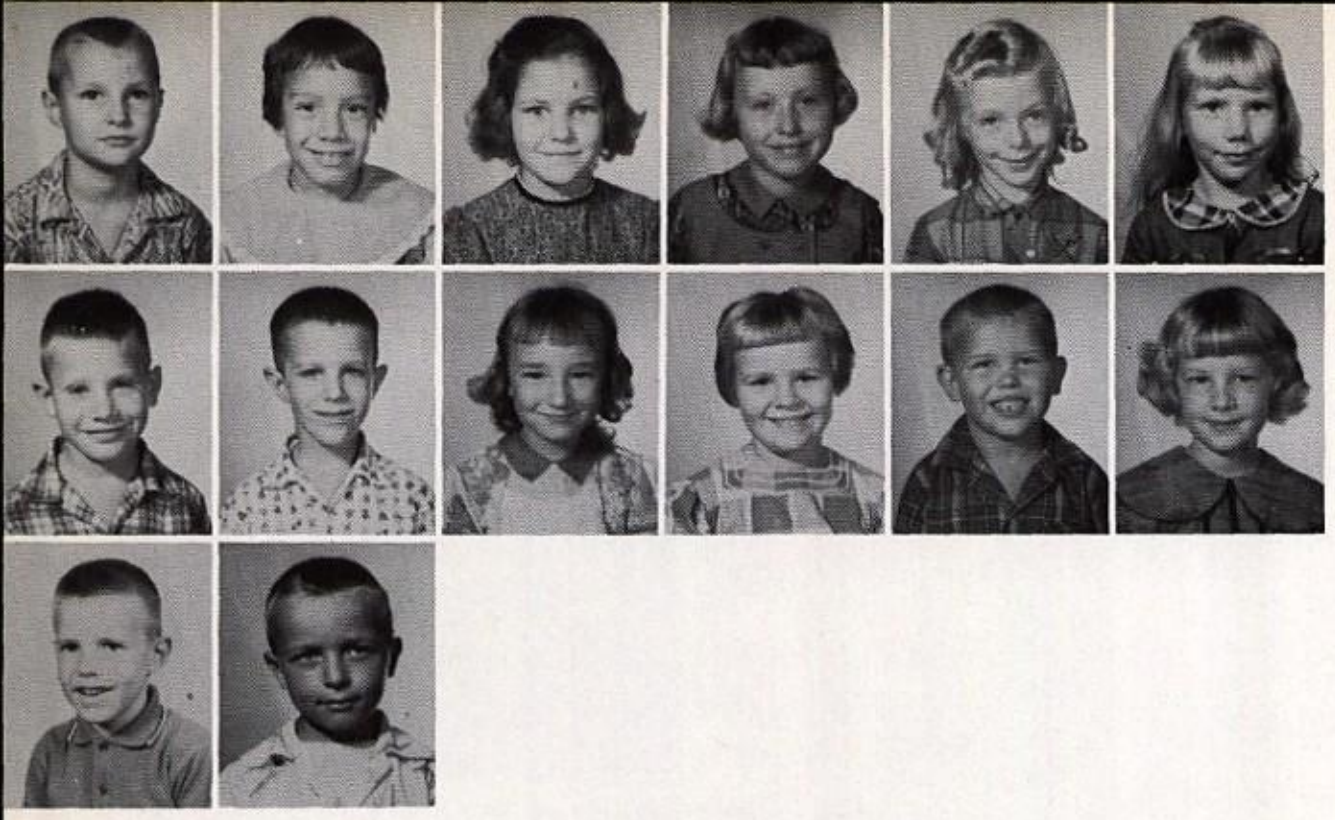

Clayton Roberts
Anna Sabala
Katrina Shupert
Donna Sonaggera
Leonda Sweet
Carol Ann Thompson

Hoyt Thompson
Richard Timko
Bertha Underwood
Susan Elaine Wilkerson
David Whiten
Terry Wyatt

George Bowen
Gary Davis

Kindergarten

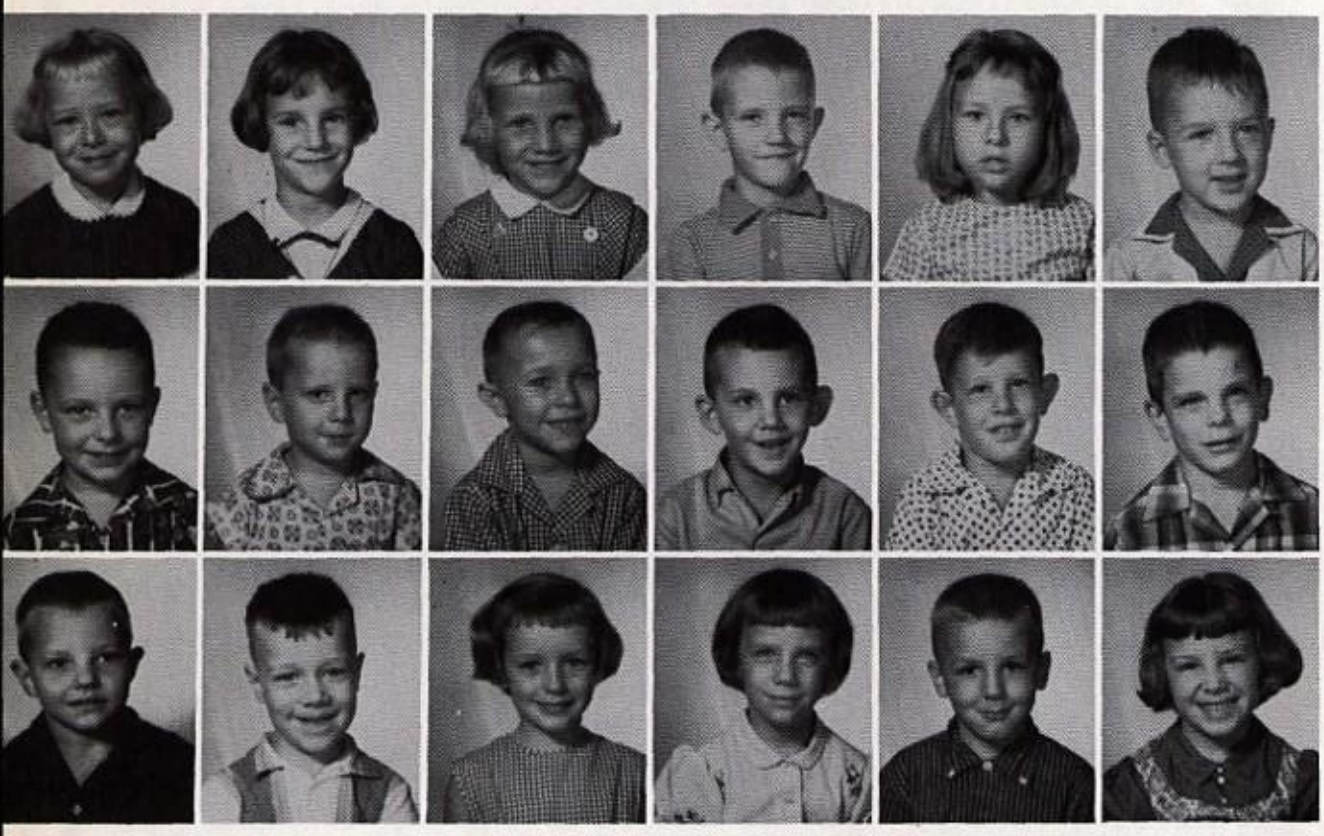

Kathy Bain
Janice Bently
Cynthia Bristow
Bobby Guinn
Phillis Harrel
George Johnston

Johnny Joplin
David Lile
Jackie Linville
Mark Morris
Robin Morrow
David Ray

Kenneth Smith
Dallas Stanley
Ladonna Thomas
Carol Timko
Michael Ward
Kathleen Wheeler

MRS. LAVERNE O'NEAL
Kindergarten Teacher

Time out for

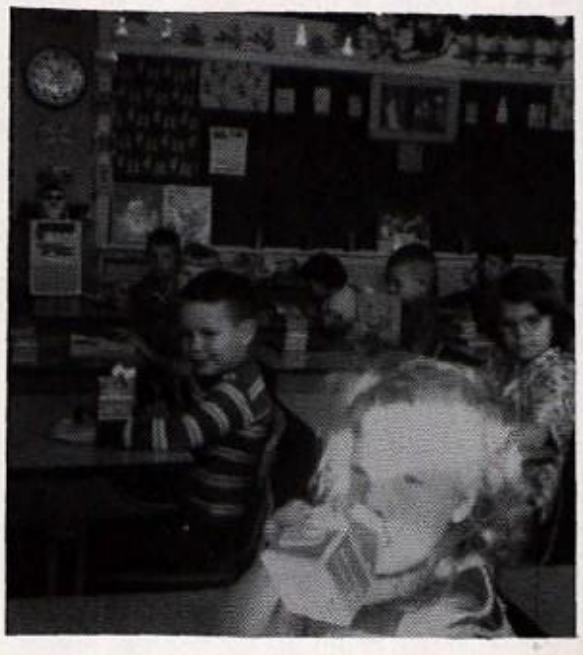

MILK

PHIPPS JEWELRY
Clinton Phipps, Proprietor
Heavener, Oklahoma

MORROW RADIO & T. V.
Your Zenith Dealer
Heavener, Oklahoma

FAVORITES

CHARLOTTE EDWARDS
Maid of Honor

CLARA LOU QUEEN
Senior Attendant

LINDA STRINGER
Senior Attendant

MARGARET McBRIDE
Sophomore Attendant

JULIE HOGABOOM
Junior Attendant

Sadie Harrell

Homecoming Football Queen

Carnival Queen

Kathy Simmons

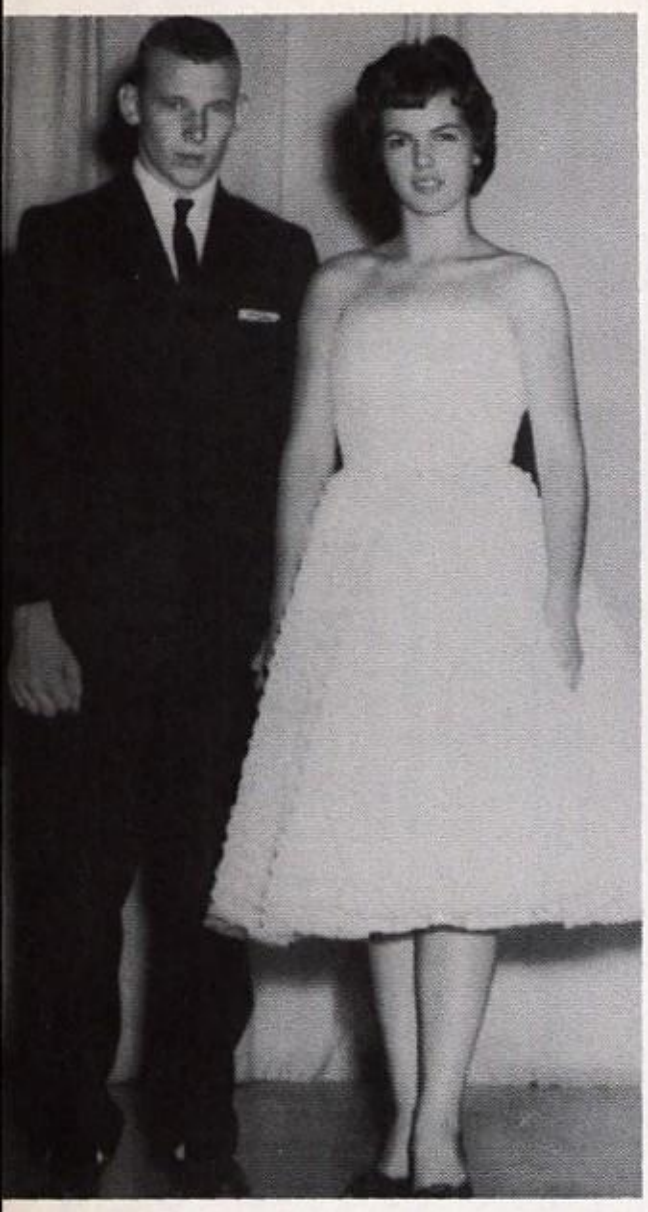

JUNIOR AND SENIOR ATTENDANTS
Carolyn McBride, Bing Lile

HIGH SCHOOL QUEEN
Seventh and Eighth Grade
Gwyndol Campbell, Mike Addison

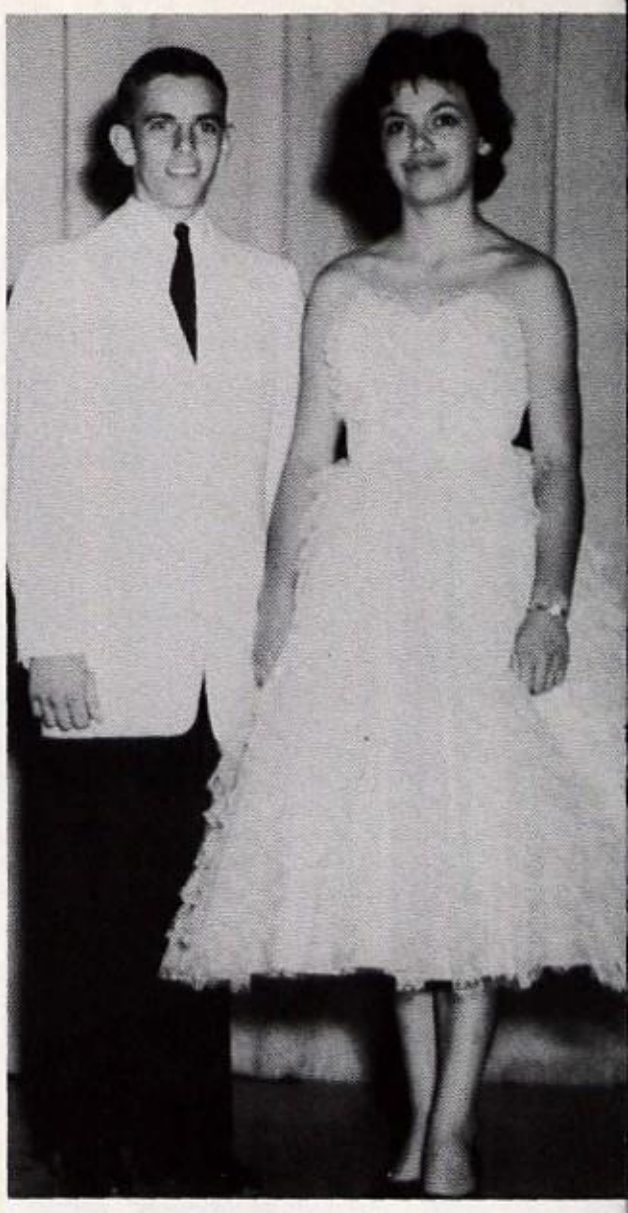

FRESHMAN AND SOPHOMORE ATTENDANTS
Margaret McBride, Jim Tiffee

Carnival Royalty

MARTHA RENFROW
Senior Attendant

CHERYL TITSWORTH
Junior Attendant

JUDY BAIN
Freshman Attendant

Linda Stringer
Band Queen

CAROLYN SMITH
Sophomore Attendant

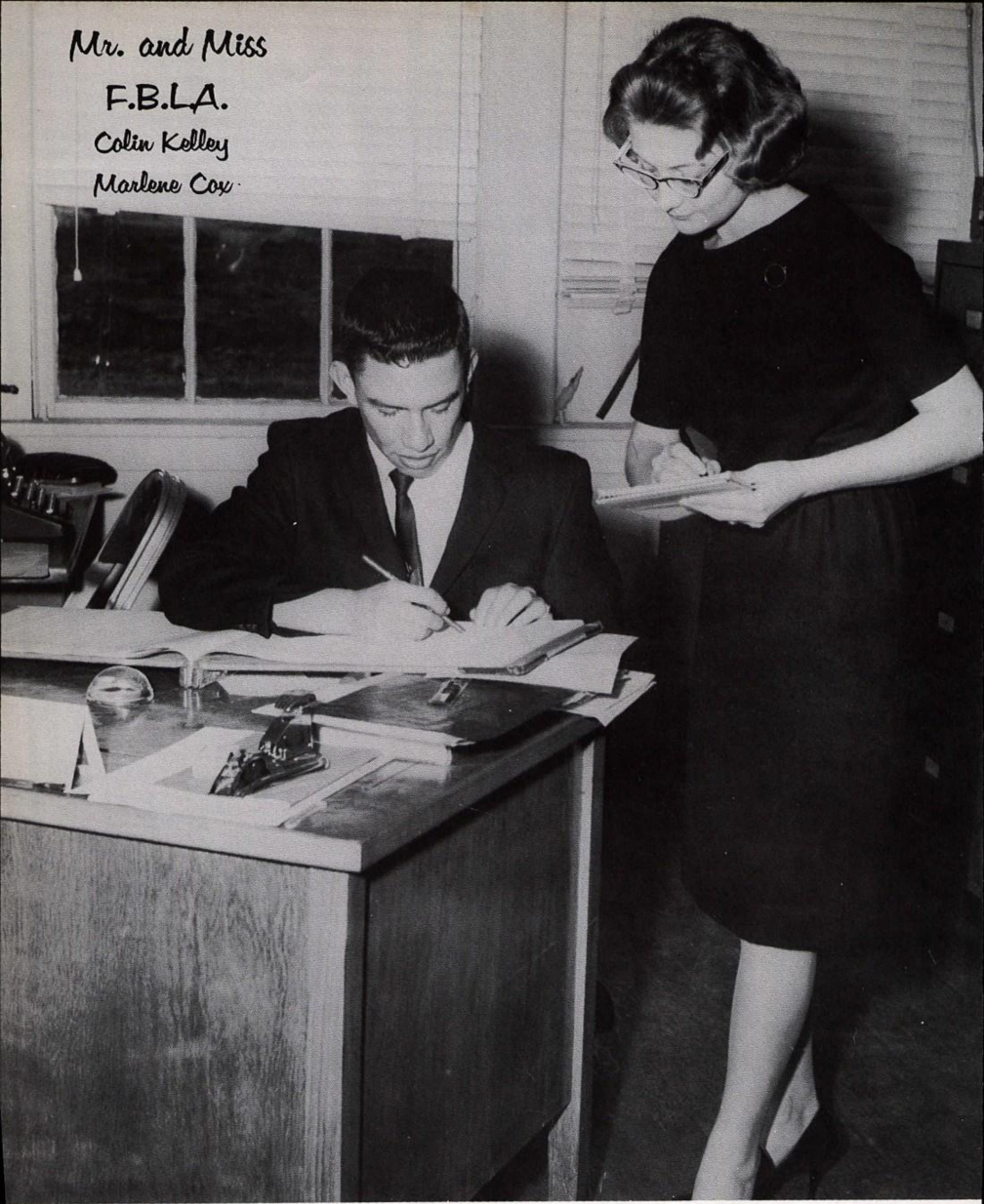

BURNETT LUMBER COMPANY
Congratulations to Heavener High School
on its Golden Anniversary
Ezra Burnett

O. B. WILLIAMSON AND CO., INC.
Business and Office Machines
Phone SUnset 2-8256
Fort Smith, Arkansas

ACTIVITIES

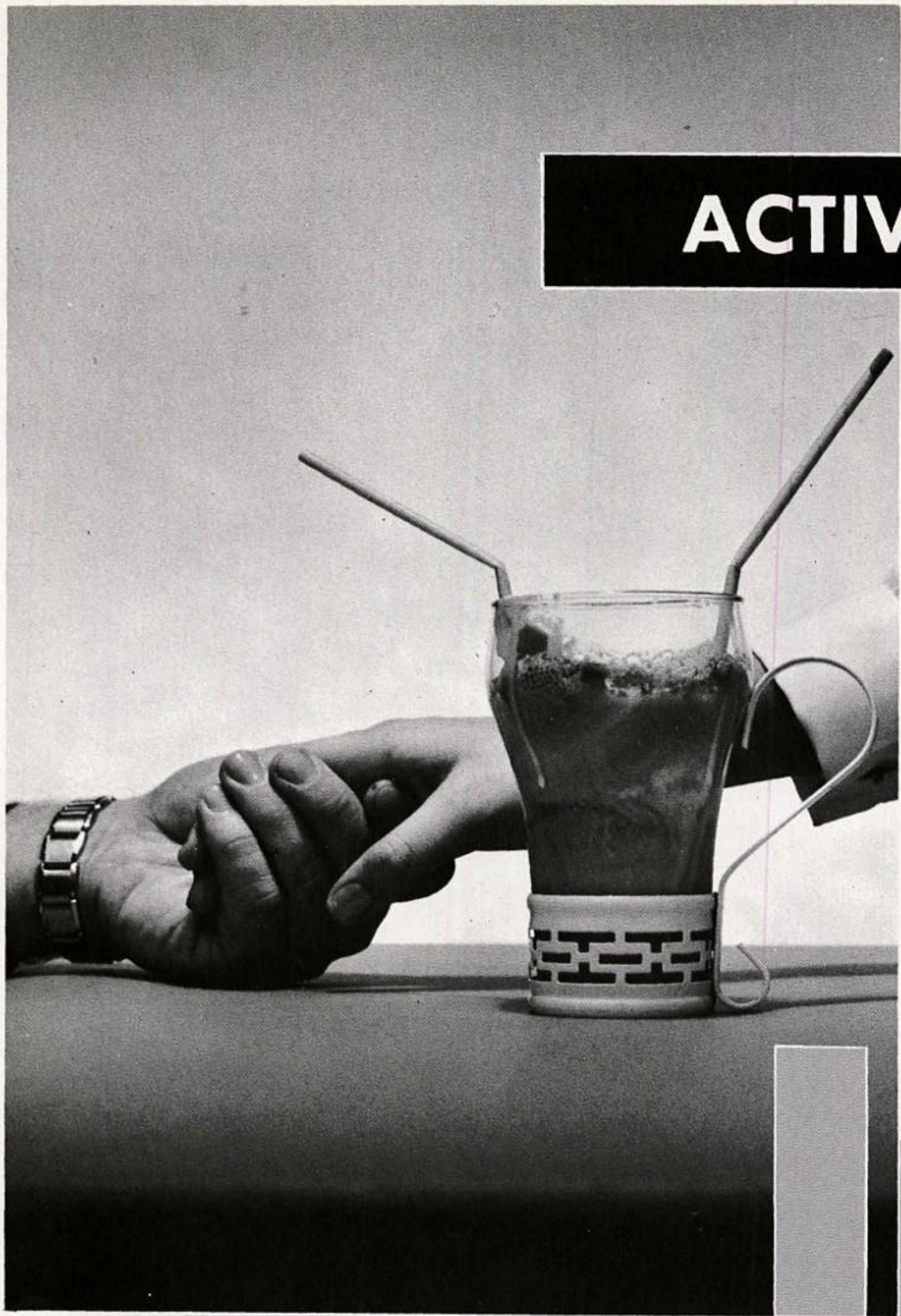

BAND OFFICERS

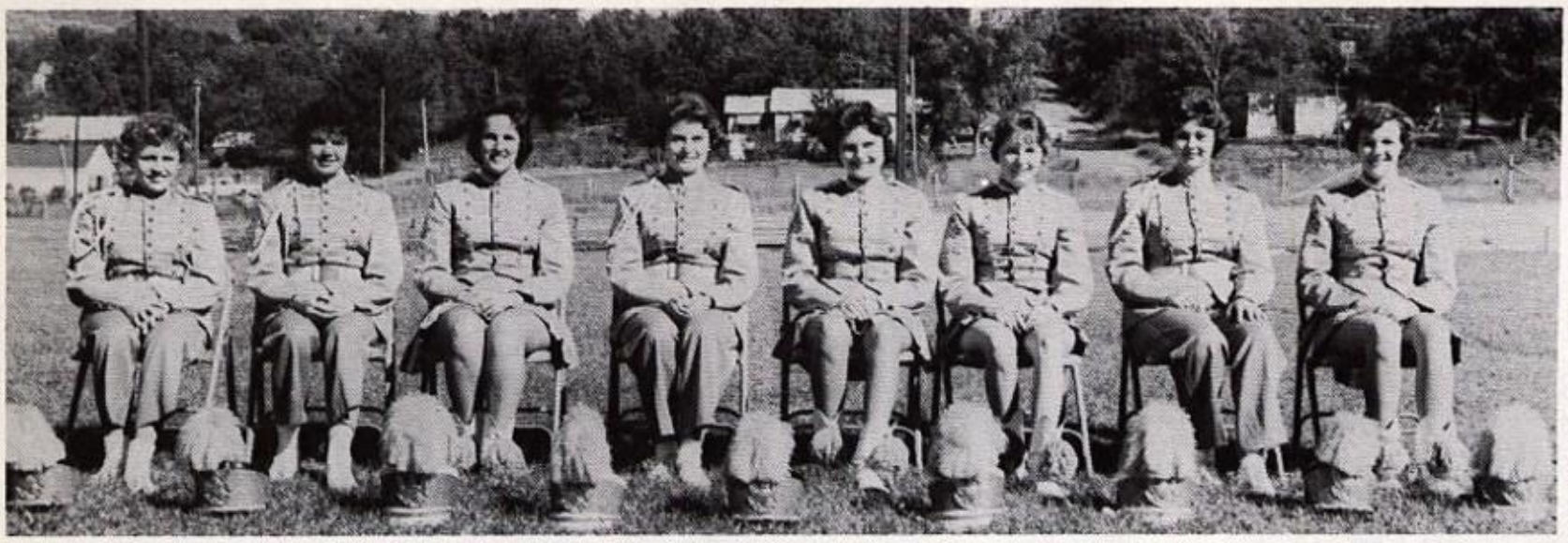

Librarians: Gwyndol Campbell, Patricia Hudlow, Sergeant-at-Arms: Linda Norwood, Reporter: Julie Hogaboom, Treasurer: Clara Queen, Secretary: Carolyn Smith, V.-Pres.: Cheryl Titsworth, Pres.: Linda Stringer.

H.H.S. MARCHING BAND

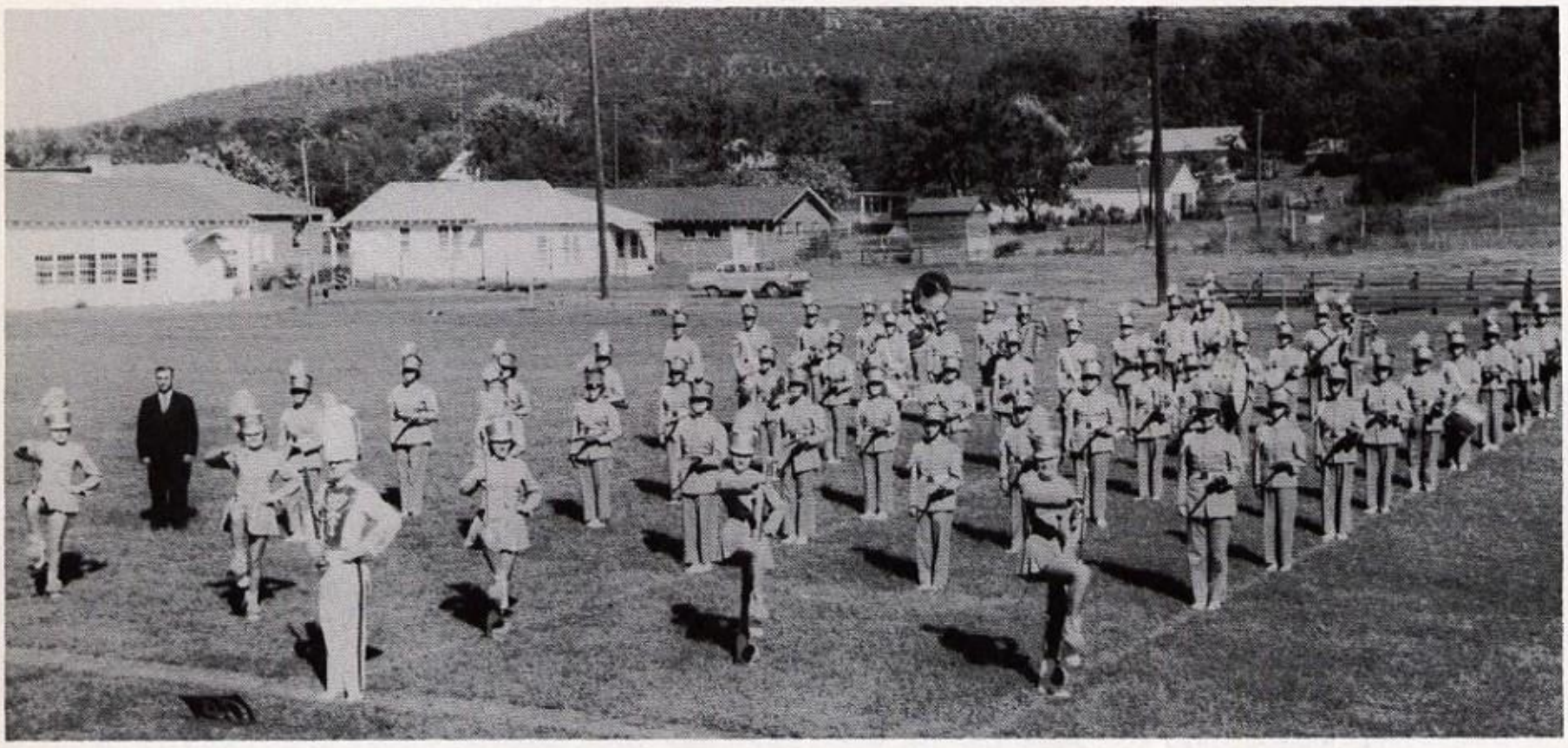

GRADE SCHOOL BAND

FIRST ROW. Michael Copeland, Cary Jo Henson, Martha Caldwell, Johanna Tate, Gail Turley. SECOND ROW: Mark Tate, Brenda Ammons, Carl Anderson, Allen Huckabee, Randy Pickle, John Gregory. THIRD ROW: Allen Rockwell, Denton Mead, Gerald Duncan, Director: I. P. Renfro.

Band

COMBO

CONCERT BAND

FIRST ROW: Julie Hogaboom, Janis Franklin, Carolyn Webb, Pat Hudlow. SECOND ROW: Cheryl Titsworth, Mike Timko, Jean Ann Franklin, Martha Renfro, Clara Queen, Karen Anderson, Judy Bain, Mark Farley, Bill Sullivan, Bill Slusser, Scott Farley, Linda Norwood. THIRD ROW: Nancy Pickle, Helen Edwards, Billy Warner, Gwyndol Campbell, Bobbie Leachman, Linda Kirkley, Paula Franklin, Linda Stringer, Sylvia Sonaggera, Leonard Dehart, John Wright, Paul Riggins, Linda Owen, Pam O'Neal. FOURTH ROW: Juanita Martinez, Regina Scott, Anita Robertson, Rita Cherry, Larry Dixon, Garry Ritzky, Perry Renfro, Carolyn Smith, Dana Gregory, Karen Anderson, Bob Jones, Otis Dawes, Dale Mead, Nancy Franklin, Judy Huckaby, director - I. P. Renfro.

YE OLDE COFFEE SHOP
Open 24 Hours a Day
Heavener, Oklahoma

OLIVE BROTHER'S GROCERY
Groceries and Meats
Heavener, Oklahoma

Those receiving excellent rating at McAlester twirling contest were Linda Stringer, Linda Norwood, and Carolyn Smith. Sylvia Sonagerra and Clara Queen rated superior.

Drum Major: Soph.
BILL SLUSSER

All five twirlers rated Superior as an ensemble.

LINDA STRINGER, Sr.

CLARA QUEEN, Sr.

CAROLYN SMITH, Soph.

LINDA NORWOOD, Sr.

SYLVIA SONAGERRA, Jr.

As the H.H.S. band, led by these people, marches proudly down the street or on the football field, they beat the spirit of our school.

We are proud of the excellent rating our band attained while representing our school at McAlester district marching contest.

KENNEDY FEED STORE
Tops in Poultry Feeds
Heavener, Oklahoma

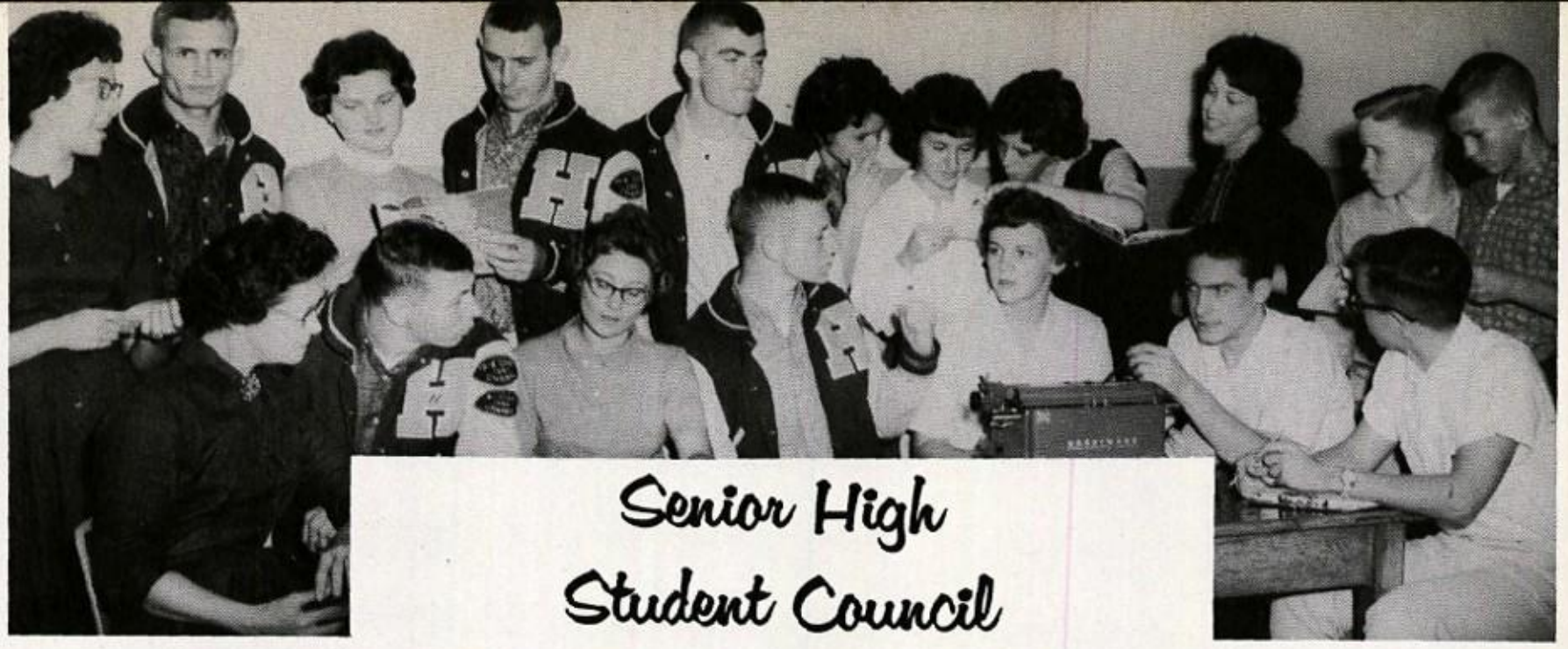

Senior High Student Council

SEATED: Mrs. Christian; Sponsor, Homer Jones; Chaplain, Marlene Cox; President, Bing Lile; Vice President, Linda Stringer; Secretary and Treasurer, Fred Cox; Reporter, Joe Johnson. STANDING: Charlotte Edwards, Don Sullivan, Clara Queen, Jim Gore, Larry Wisdom, Carolyn McBride, Judy Gore, Jean Ann Franklin, Donna Moore, Jim Day, Mike Dedmon.

The Student Council is a group of officers and members duly elected by the student body and classes. It is an organization which strives to be representative of all students in Heavener High school. Its objectives include values to the individuals as well as to the school and to the community, and a program for leadership and development. Money-making is not a primary objective, but to carry out projects a means of money-making is necessary.

Junior High Student Council

SEATED: Gayle Wilson; Reporter, Mrs. Vera Owen; Sponsor, David Hogan; Vice-President, Elton Ollar; President, Shaelia O'Neil; Secretary, Judy Bain. STANDING: Regina Scott, Ann Hall, Linda Owen, Gwendolyn Campbell, Bobby Jones, Don Tyburn, Danny Blair, Chad McCamish, Johnny Johnson, Rodney Addison.

ADDISON LUMBER COMPANY
All Kinds of Lumber Supplies
Heavener, Oklahoma

WINDHAM PLUMBING &
AIR CONDITIONING
Jake and June
Heavener, Oklahoma

West Side Student Council

Martin Wade, Anna Mae Perdue, Debby Huckaby, Gerald Duncan, Linda Nolan, Glenn Prim, Dayle Dedman, Judy Hudlow, Mark Tate, Joyce Hudlow, Jan Jackson, Bill Allinder, Randy Burgess, Andy Wright. BEHIND: Mrs. Stuart and Mr. Scott.

Students who participate in Student Council receive invaluable training in leadership.

Science Club

FIRST ROW: Mr. Bettes, Sponsor; Jim Blaylock, Vice Pres.; Sylvia Sonaggera, Secretary and Treas.; Scott Farley, James Timperley, President. SECOND ROW: Colin Kelley, Joe Johnson, Joe Babcock, Billie Guinn, Ronald Nolan, Bill Slusher, Don Smith, Cheryl Titlworth, Jim Day. THIRD ROW: Julie Hogaboom, Etta Glenn, Sally Morrow, Jerry Guinn, John Council, Charles Hudlow, Bill Koop, Jim Copeland, Mike Timko, David Rowland, Richard Janway, Mitchell Wright. FIFTH ROW: Mickey Wynn, Martha Remfro, Jim Spangler, John Allinder, Linda Stringer, Buster Coggins, Marlene Cox, Bing Lile, Earl Vimson, Larry Dixon, Bob Duncan, John Kelly.

DIAMOND

HARDWARE & SPORTING GOODS CO.

McAlester, Okla.

Paper Staff

SEATED: Brenda Roberts, Pat Owens, Phyllis Goodwin, Mickey Wynn, Gail Faulkenberry, Donna Williams, Brenda Harrell, Bing Lile, Julie Hogaboom, Sadie Hairrell. STANDING: James Timperley, John Parks, Charles Azlin, Jane Dowell, Jusy Gore, Carla Rogers, Ray Brown, Gayle Wilson, L. J. Watkins, Sponsor, Miss Esta Lee Decker.

Library Staff

SEATED: Melinda Meeh, Shirley Jones, Sharon Blake, Gayle Wilson, Charlotte Edwards, Linda Webster, Lana Elliott. STANDING: Janie Bowen, Mrs. Blassingame, Mary Hight, Doris Baker. Kathryn Wheat, Gail Webster, Mary Sykes, Janey Bowen.

ACEE PURE MILK COMPANY

415 South 10th Street

Fort Smith, Arkansas

FBLA

OFFICERS: Clara Queen, Vice President; Nancy Farrell, Parliamentarian; Linda Stringer, Secretary; Joe Johnson, President; Sylvia Sonaggera, Assistant in Initiation; Charlotte Edwards, Historian; Sadie Hairrell, Treasurer; Bing Lile, Reporter.

SERVICE EDUCATION PROGRESS
UNITED BUSINESS EDUCATION ASSOCIATION
A Department of the National Education Association
FUTURE BUSINESS LEADERS AMERICA ©

SEATED, FIRST ROW: Bing Lile, Joe Johnson, Clara Queen, Sadie Hairrell, Linda Stringer. SECOND ROW: Homer Jones, Marlene Cox, Jim Gore, Oscar Sullivan. THIRD ROW: John Council, Brenda Harrell, Mickey Wynn, Judy Gore. FOURTH ROW: Joe Gregory, Brenda Roberts, Charles Hudlow, Colin Kelley. FIFTH ROW: Jim Pybas, Charlotte Edwards, Jim Scrivner, Linda Webster. STANDING: Billie Guinn, Cheryl Titsworth, Larry Wisdom, Sylvia Sonaggera, Bill Pitchford, Sally Morrow, Jim Johnson, Beverly Edge, Glenda Lowe, Etta Glenn, and Miss Esta Lee Decker, Sponsor.

FBLA PLEDGE: I do solemnly promise to uphold the aims and responsibilities of the Future Business Leaders of America, and as an active member I shall strive to develope the qualities necessary in becoming a Business Leader.

BLYTHE STUDIO, Outstanding Photography, Poteau, Okla.

Cabinet Making

FIRST ROW: Willard Henson, Sponsor; Johnny King, James Caldwell, Cecil Ollar, Ray Brown, Tommy Elder, Donny Owens, Clarence Small. SECOND ROW: Urban Wakefield, D. L. Ray, Stanley Fowler, Arnold Beler, Melvin McKay, Charles Reeves, Eugene Stinson, Pete Harris, Raymond Massey, Henry Brown, Bill Huie, Wayne Dillard, Cleo Ritter.

Cabinet making class of Heavener High was honored by having the privilege of constructing the podium from which President Kennedy spoke at the opening of Highway 59. The podium is autographed and will be on display in the proposed Eastern Oklahoma Museum. They also have under construction a large trophy case and drafting tables for use in High School.

Office Staff

SEATED: Martha Renfro, Nancy Farrell, Principal Frank Hogan, Linda Norwood, Brenda Roberts. STANDING: Donna Williams, Sally Morrow, Phyllis Goodwin, Lana Elliott, Velvalee Campbell.

Members of the Office Staff do many different jobs. They help keep attendance records, do typing, and provide needed assistance in the office.

HODGEN BUTANE COMPANY
Butane Bottles Exchanged
Hodgen, Oklahoma

OLIVE GROCERY & STATION
Gas and Groceries
Hodgen, Oklahoma

F.H.A.

FIRST ROW: Nancy Farrell, Linda Morwood, Clara Queen, Julie Hogaboom, Sadie Hairrell, Phyllis Gookwin, Bertha Scott, Donna Williams. SECOND ROW: Mrs. Strickland, Jean Ann Franklin, Donna Moore, Velvalee Campbell, Gail Wilson, Etta Glenn, Janis Franklin, Martha Renfro, Judy Bain. THIRD ROW: Patrica Ritter, Lillian Blevins, Carolyn McBride, Kay Meredith, Margaret McBride, Peggy Blaylock, Brenda Harrell, Nancy Gilstrap, Karen Anderson. FOURTH ROW: Linda Stringer, Marlene Cox, Linda Webster, Charlotte Edwards, Beverly Edge, Sharon Blake, Katherine Wheat, Lana Elliot, Oma Ogden, Sheilae O'Neal, Melinda Meeh. FIFTH ROW: Judy Turman, Sue Baker, Glenda Lowe, Carolyn Simmons, Charlotte Rockman, Evelyn Crownover, Charlotte Winters, Sharon Copeland, Linda Tarpley, June Dowell, Judy Clubb, Eva Hall. SIXTH ROW: Lijda Mead, Shelia Thorne, Shirley Stacy, Marilyn Pledger, Gail Webster, Doris Baker, Doris Tarpley, Mary Ann Shaw. SEVENTH ROW: Myrna Ward, Brenda Norwood, Jane Crownover, Linda Benefield, Linda Williams, Linda Yandell.

F.H.A. OFFICERS

Donna Williams, Reporter; Julia Hogaboom, Parliamentarian; Linda Norwood, Vice President; Nancy Farrell, President; Jana Scott, Photographer, Clara Queen, Treasurer; Bertha Scott, Secretary; Phyllis Goodwin, Songleader; Mrs. Strickland, Sponsor.

Future Homemakers of America is an organization which helps girls to adjust to other people and teaches them how to get along with them.

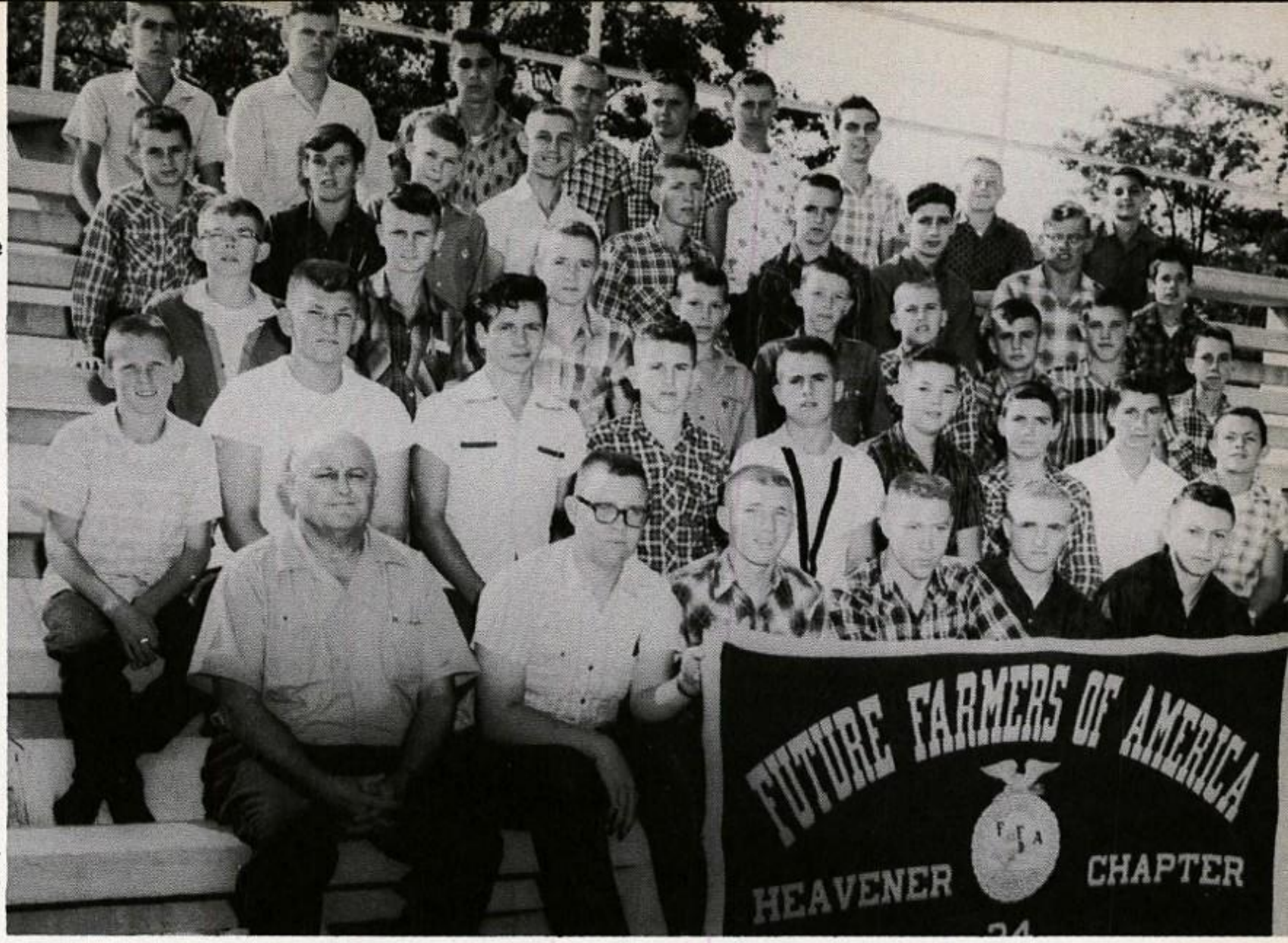

FIRST ROW: Advisor - Reeder Thornton, Kenneth Brand, Charles Azlin, John Parks, Donald Smith, Otis Dawes. SECOND ROW: Jerry Cox, Pete Harris, Arnold Davis, Kenneth Clubb, Chester Benefield, Larry West, Jerry McCamish, Bill Brand, Elton Ollar. THIRD ROW: Phillip Steelman, Larry Barnes, Jim Brand, Wayne Driver, Ronny Jones, Bill Luman, Jim Simmons, Edward Stinson, Jerry Queen. FOURTH ROW: Tom Haynes, Allen Benefield, Bob Davis, Glen Frizzell, Larry May, George Scott, Wilmer Duncan, D. L. Ray, Dwayne Bain. FIFTH ROW: John Williams, Charles Reeves, Stanley Fowler, John King, Cleo Ritter, Melvin McKay, Glen Wiles, Jim Underwood, Tom Landrum. NOT SHOWN: Roy Germany, Jim Tiffee, John Kelly, David Milligan, Dwayne Mead, W. C. Higgins.

The main function of the Future Farmers of America is to train boys in Farm work, management, and leadership.

Most of the boys know how farm work is done when they enroll. The management of a farm is taught from enrollment until graduation, but development of leadership is stressed.

When a freshman enrolls, he looks to experienced, older boys for guidance, then in turn he is looked to for guidance by boys who enroll the following year.

Some of the boys after graduation keep their name on the roll. This enables them to join in the activities of the chapter.

There are over 300,000 boys enrolled in the F.F.A. Oklahoma contributes 16,000 to this number. The Heavener Chapter proudly presents its 52 members to this great organization.

The members wish to express their gratitude and heartfelt thanks to their advisor, Mr. Thornton, for his understanding and friendly advice.

STANLEY HARDWARE
Keen Kutter, General Electric Appliances
Heavener, Oklahoma

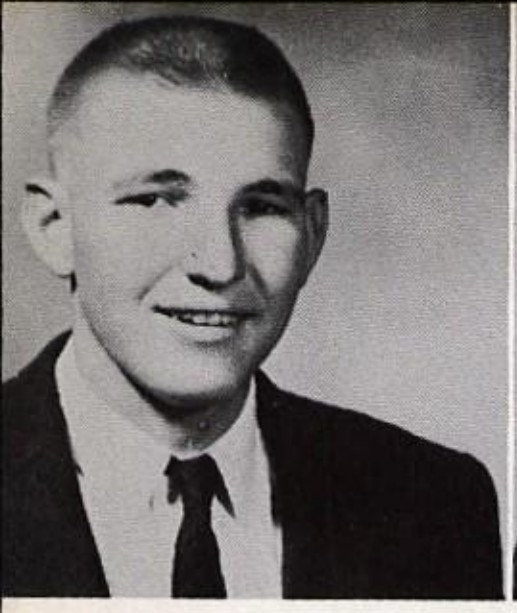

CHARLES AZLIN
President

ROY GERMANY
Vice-President

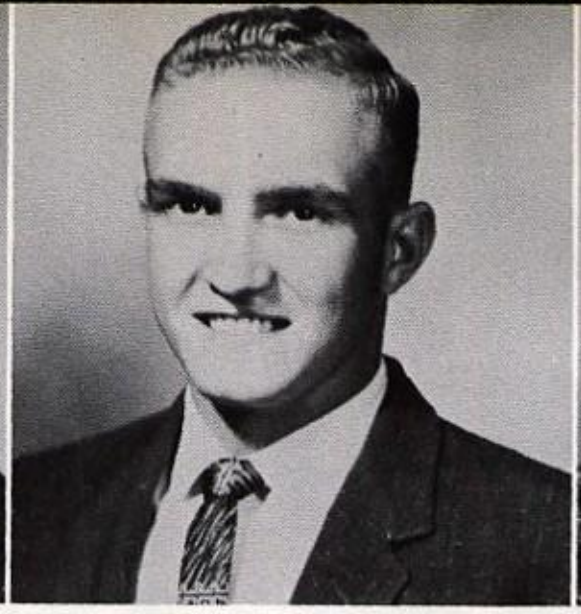

DON SMITH
Secretary

OTIS DAWES
Treasurer

KENNITH BRAND
Reporter

JOHN PARKS
Sentinel

LETTER "H" CLUB

FIRST ROW: Colin Kelley; Jim Scrivner; Jim Gore; Mickey Wynn; Roy Germany; Donald Sullivan; Chuck Hudlow; Homer Jones; John Council. SECOND ROW: Johnny Newcomer; Ira Franklin; Dwayne Mead; Larry Wisdom; John Titsworth; Mike Vickers; Bill Holt; Fred Pugh. THIRD ROW: Coach Collins; Ray Gaskin; Bing Lile; Bob Cherry; Bud Westmoreland; Buster Coggins, Jim Blaylock; Coach Hall.

DOWELL GROCERY AND STATION
Groceries and Gas
Godgen, Oklahoma

POTEAU STEAM LAUNDRY
& LINEN SERVICE
Pick Up Station Salk-Cleaners
Phone 3-2367
Poteau, Oklahoma

Pep Club

FIRST ROW: Phillis Goodwin, Donna Moore, Velvalee Campbell, Gayle Wilson, Etta Glen. SECOND ROW: Donna Williams, Linda Webster, Charlotte Edwards, Lana Elliot. THIRD ROW: Myrna Ward, Shelia Thorne, Billie Guinn, Carolyn McBride, Beverly Edge, Kay Meredith, Margaret McBride, Peggy Blaylock, Marlene Fortner. FOURTH ROW: Judy Gore, Pat Ritter, Brenda Norwood, Lillian Blevins, Marlene Cox, Nancy Farrell, Sharon Blake, Kathryn Wheat, Oma Mae Ogden, Patsy Heavener. FIFTH ROW: Judy Turman, Linda Mead, Sue Baker, Janna Scott, Glenda Lowe, Sally Morrow, Carolyn Simmons, Charlotte Rockman, Evelyn Crownwover, Charlotte Winters, Marilyn Pledger, Kathy Green.

CHEERLEADERS

VELVALEE CAMPBELL - Chief Cheerleader

PHYLLIS GOODWIN - Senior Cheerleader

ETTA GLENN - Junior Cheerleader

DONNA MOORE - Sophomore Cheerleader

GAYLE WILSON - Freshman Cheerleader

OKLA H. HALL
State Farm and Auto Insurance
Poteau, Oklahoma

WESTRON
CORPORATION
Service, Guaranteed Quality
652 Hudson Street, New York 14, N.Y.

Honors 1961

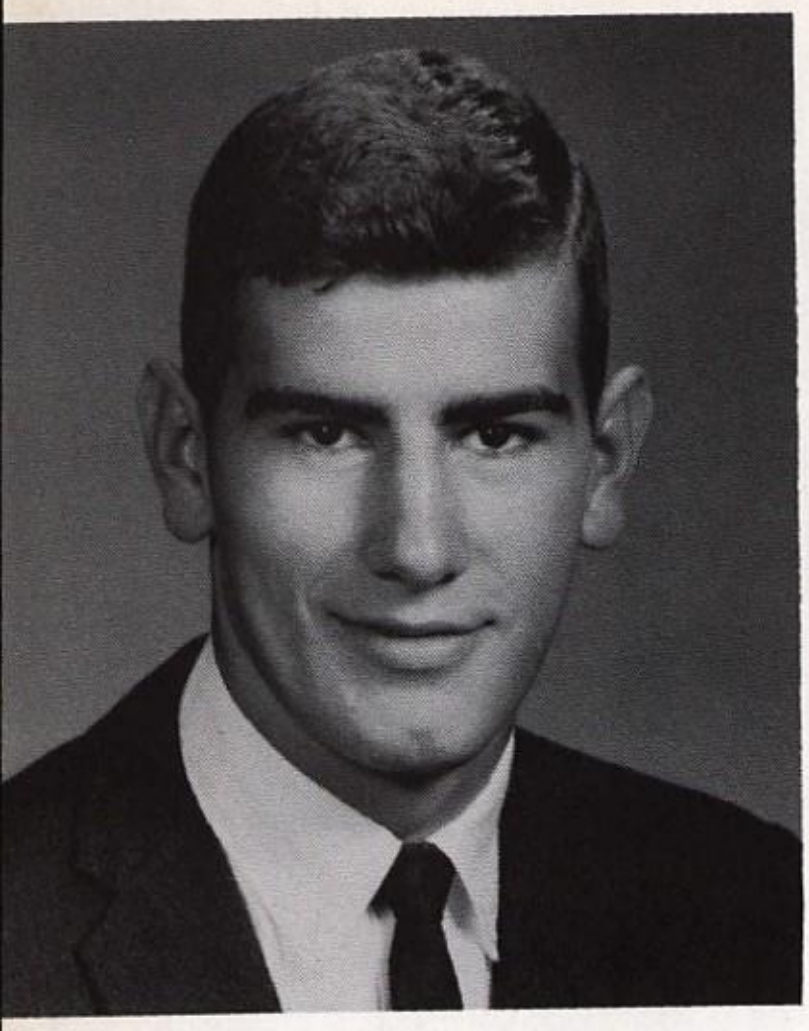

BOB BABCOCK
Co-Valedictorian

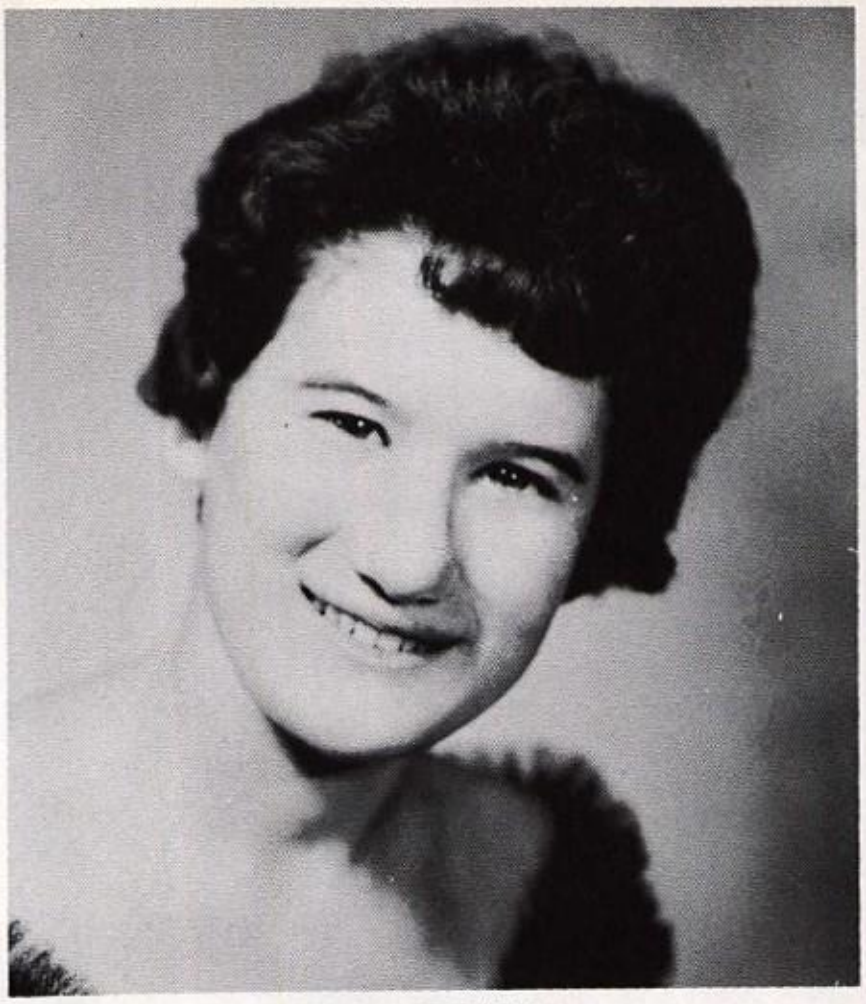

KAYE BAIN
Co-Valedictorian

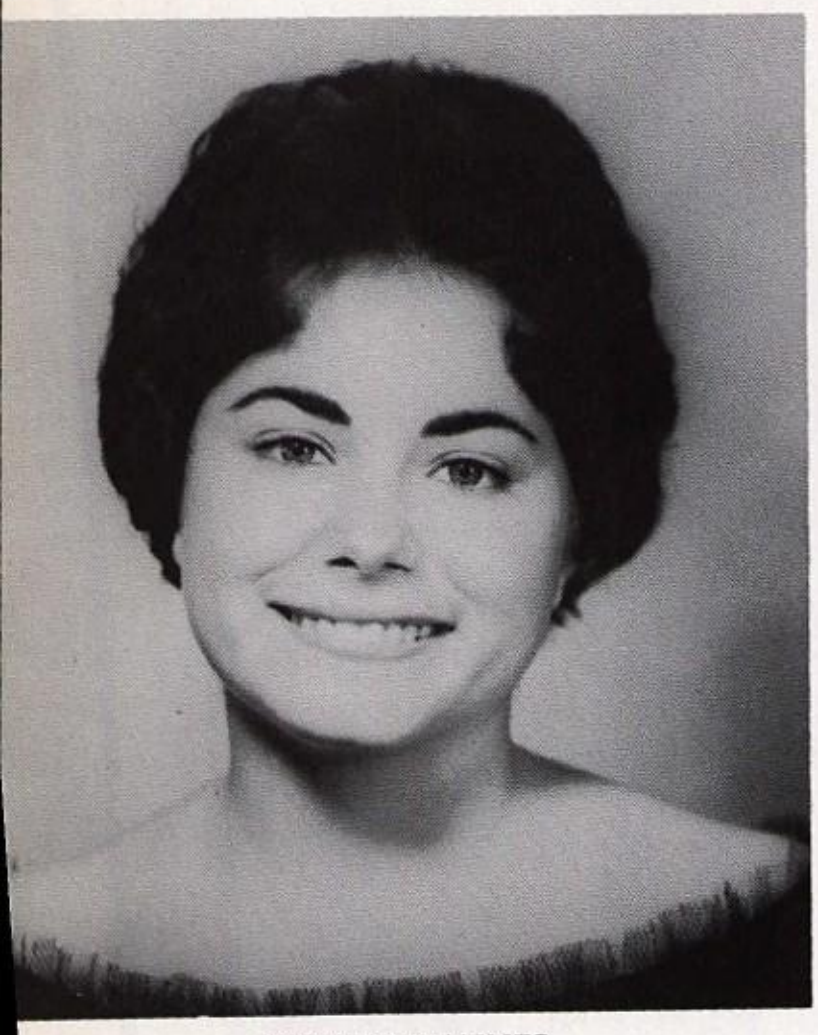

SHIRLEY HAYNES
Salutatorian

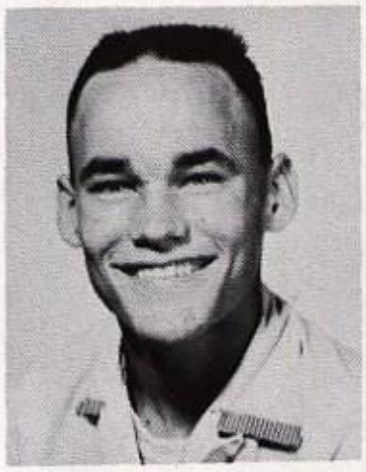

DON BENTLEY
Senior

SHARON SMITH
Senior

JIM DAY
Freshman

CAROLYN SMITH
Freshman

AMERICAN AWARD

LEGION WINNERS

Junior High

CAROLYN SMITH
Co-Valedictorian

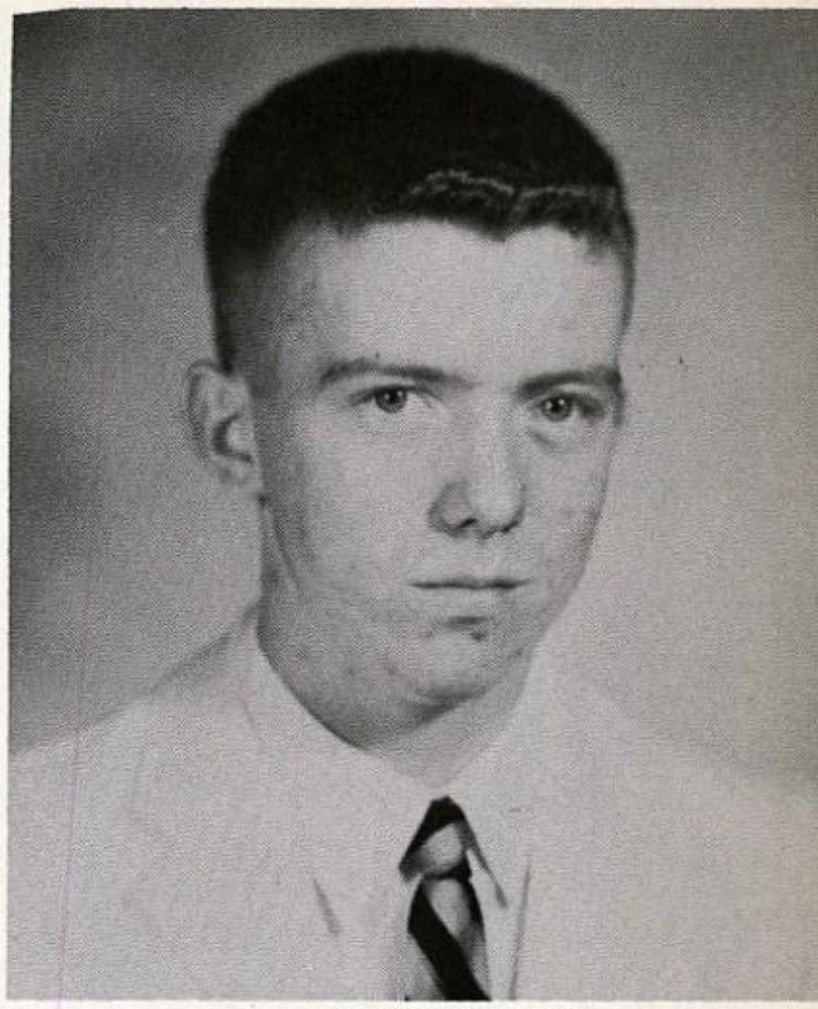

RONAL NOLAN
Co-Valedictorian

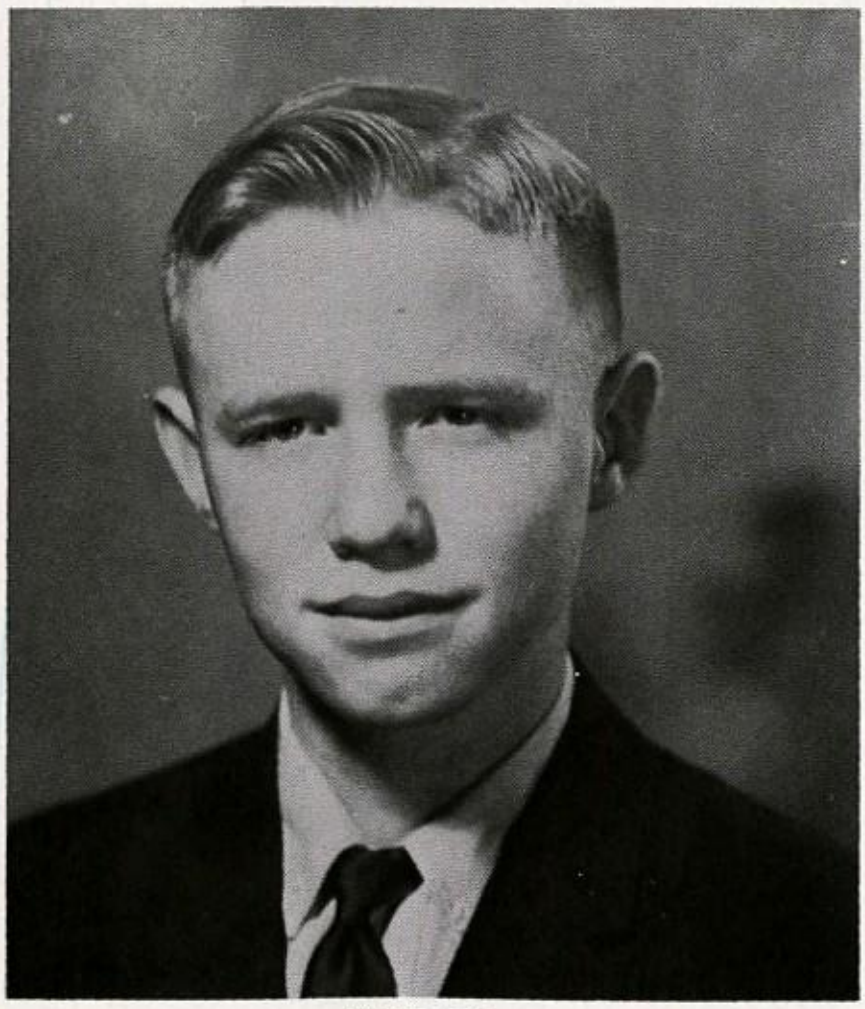

JIM DAY
Co-Valedictorian

KAY MEREDITH
Salutatorian

THE COCO-LA BOTTLING COMPANY
Delicious and Refreshing Coco-Cola
Fort Smith, Arkansas

Honor Awards 1961

FIRST ROW: Sharon Blake, Carolyn Smith, Judy Bain, Shirley Haynes, Cheryl Titsworth, Diana Kannady, Grace Coggins, Kay Meredith. SECOND ROW: Gail Webster, Jane Crownover, Gayle Wilson, Carolyn Webb, Karen Anderson, Marlene Cox, Nancy Farrell, Carolyn McBride. THIRD ROW: Bill Sullivan, Paul Smittle, Lowell Rogers, Roger Cagle, Jim Hall, Mike Timko, Jon Hall. FOURTH ROW: John Council, Bob Babcock, Jim Scrivner, Mickey Wynn, Colin Kelley, Jim Allinder, Ronald Nolan. FIFTH ROW: Bud Westmoreland, Joe Johnson, Richard Janway, Kaye Bain, Judy Sommers, James Timperley.

Grace Coggins, English Award; Charlotte Wade, All Around Business Certificate; Kay Dowell, Business Award; Phyllis Campbell, Certificate; Bob Babcock, Co-Valedictorian; Shirley Haynes, Salutatorian; Kay Bain, Co-Valedictorian; Preston Benjamin, Edith French Award; Lemuel Duncan, Math Award; Bobby Sims, Science Award.

NATIONAL FRATERNITY OF STUDENT MUSICIANS. These students belong to this organization.

FIRST ROW: Shaelia O'Neal, Linda Owen, Pam O'Neal, Carolyn Webb. SECOND ROW: Karen Anderson, Shelia Thorne, Carla Rogers, Cheryl Turley. THIRD ROW: Harris Moore, Johnny Johnston, Paul Albert Riggins, Don Ritzky.

Homer Johnston, President of Lion's Club, presents the Athletic Scholarship Award to Mickey Wynn.

Mike Wynn, President of Quarterback Club, presents Best Athlete Award to Homer Jones.

Jim Scrivner also receives an Athletic Scholarship Award.

Supt. Hamilton presents the Betty Crocker Award in Homemaking to Velvalee Campbell.

Honors '62

Karen Anderson, freshman, receives the "Student of the Day" Award from Coy Robertson, Past Worshipful Master of the Masonic Lodge.

Roger Cagle, freshman "Student of the Day."

Nancy Farrell, Senior, Student of the Day in High School.

M. C. Ollar, Senior, Student of the Day in High School.

PRETTIEST and HANDSOMEST
Sadie Hairrell and Fred Cox

MOST STUDIOUS
M. C. Ollar and Rose Milligan

H.H.S. Who's Who

MR. and MISS H. H. S.
Homer Jones and Linda Stringer

WITTIEST
Clara Queen and Oscar Sullivan

BIGGEST FLIRTS
Mickey Wynn and Linda Norwood

MOST LIKELY TO SUCCEED
Marlene Cox and Jim Scrivner

Who's Who in Junior High

PRETTIEST and MOST HANDSOME
Melinda Meeh, Wayne Sutton

MOST LIKELY TO SUCCEED
Karen Anderson, Roger Cagle

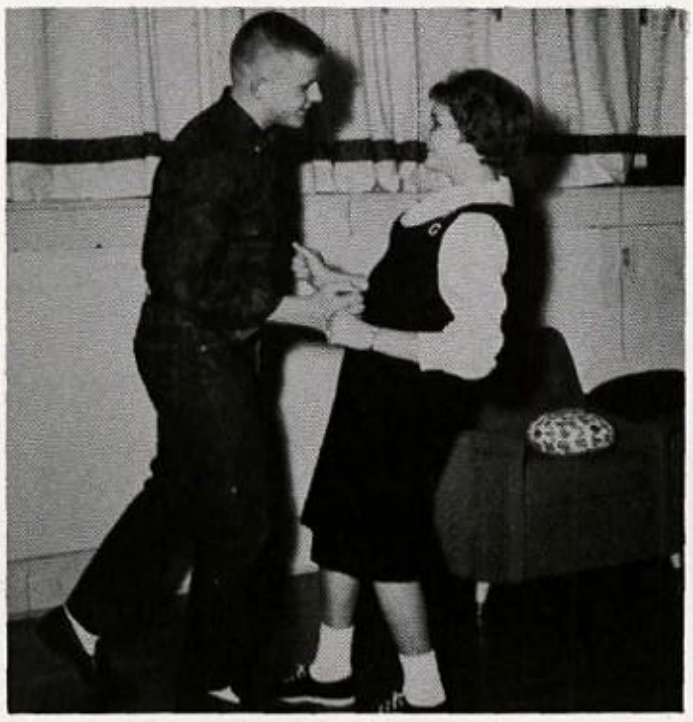

BIGGEST FLIRT
Nancy Gilstrap, Tim Livesay

MR. and MISS JHS
Gayle Wilson, Wayne Sutton

MOST STUDIOUS
Karen Anderson, Roger Cagle

WITTIEST
Nancy Gilstrap and Mike Mattison

Jack Freeman, Minnie Johnston, Charles Wilson, Jess Stringer.

Heavener High Students, spectators.

GROUND BREAKING CEREMONY FOR NEW HIGH SCHOOL BUILDING

West Side Pep Club

Future Wolves

SCRIVNER MOTOR COMPANY
All Kinds of Car Repairs
Heavener, Oklahoma

ATHLETICS

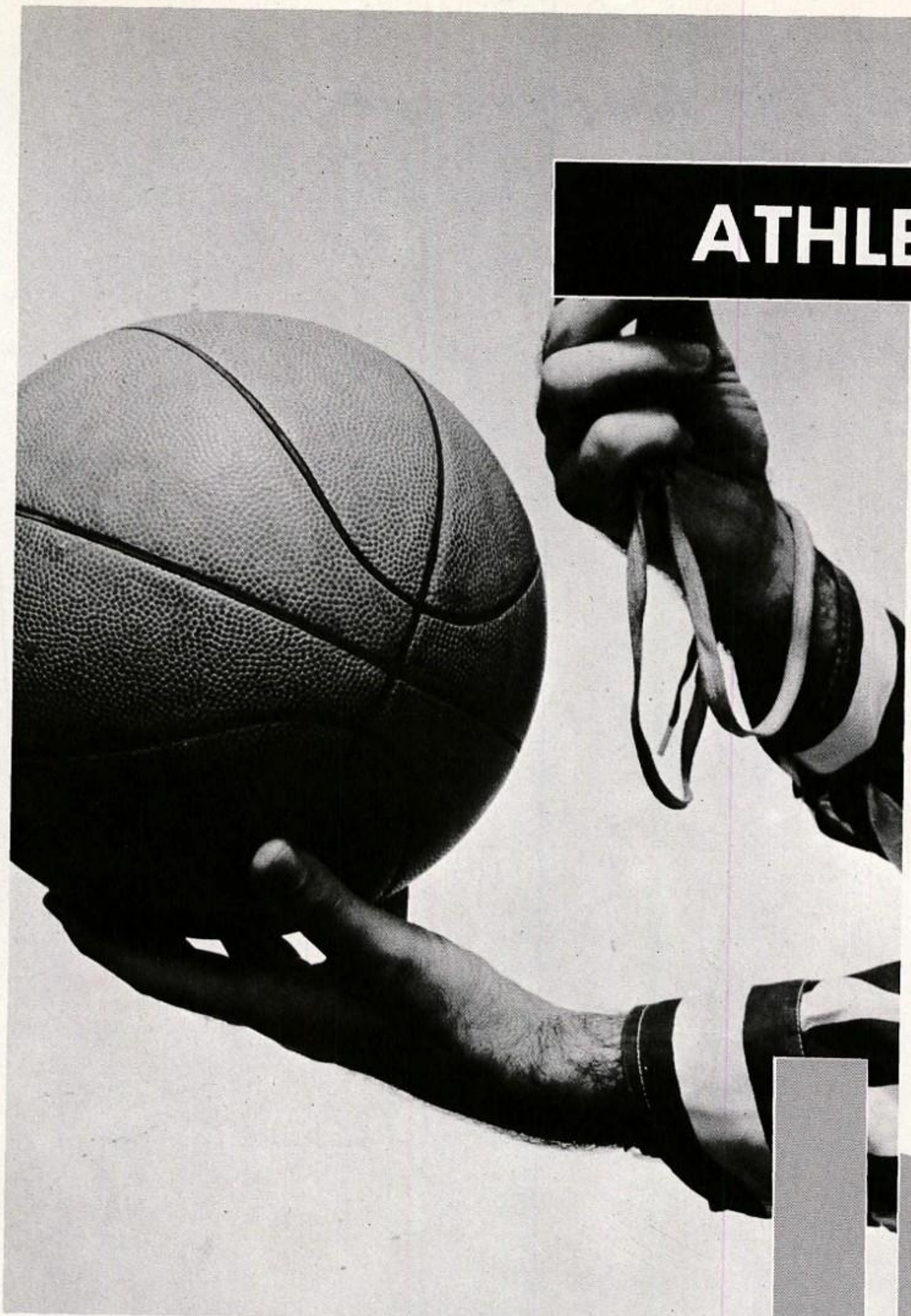

Seniors

HOMER
Co-Captain
Guard
JONES

MICKEY
Co-Captain
Halfback
WYNN

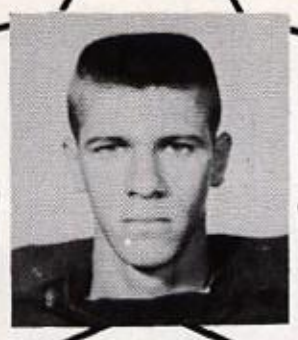

COLIN
Co-Captain
Guard
KELLEY

JOHN
Co-Captain
Quarterback
COUNCIL

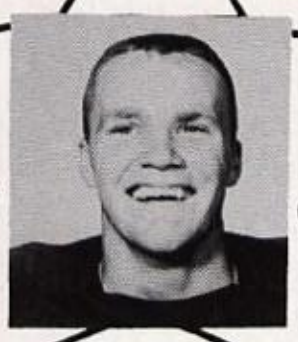

JIM
Fullback
GORE

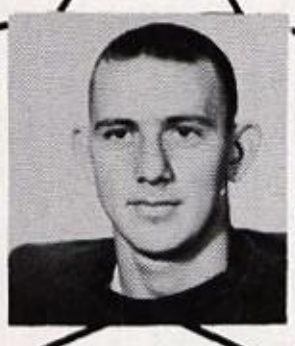

JIM
End
SCRIVNER

DONALD
Guard
SULLIVAN

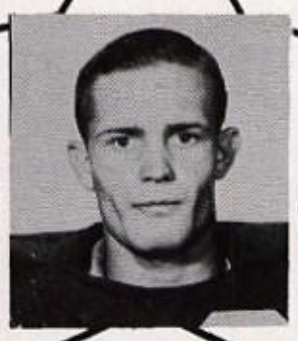

ROY
Tackle
GERMANY

JIM
Guard
BLAYLOCK

FRED
Halfback
PUGH

JOHN
Halfback
NEWCOMER

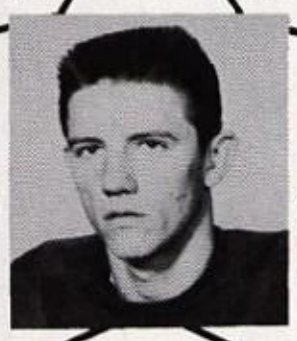

CHUCK
End
HUDLOW

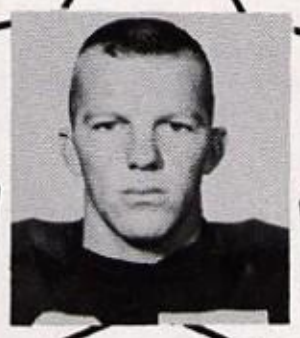

IRA
Tackle
FRANKLIN

KOEN
Fullback
SYKES

BILL
Center
HOLT

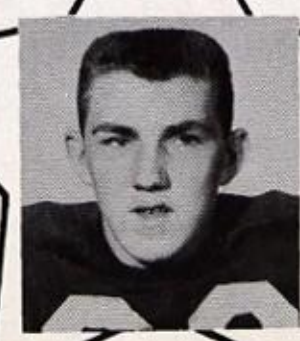

Juniors

BUD
Halfback
WESTMORELAND

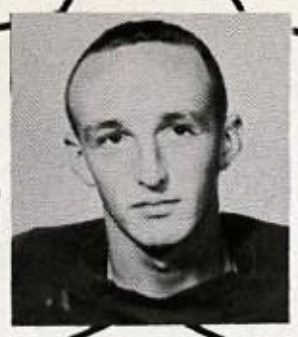

DUANE
Center
MEAD

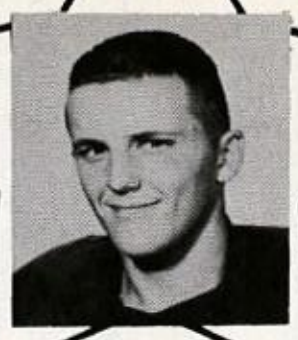

RAY
Halfback
GASKIN

LARRY
Tackle
WISDOM

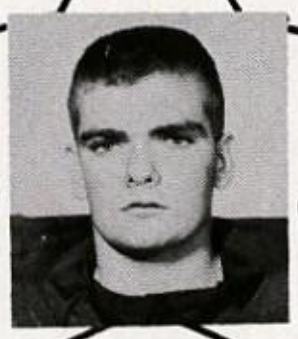

BING
End
LILE

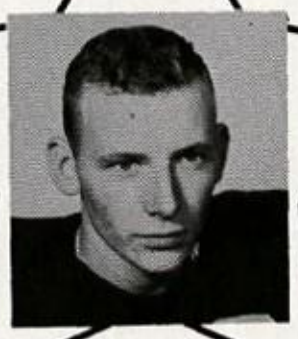

BUSTER
Quarterback
COGGINS

JOHN
Tackle
TITSWORTH

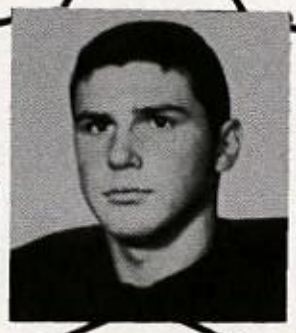

BOB
Center
CHERRY

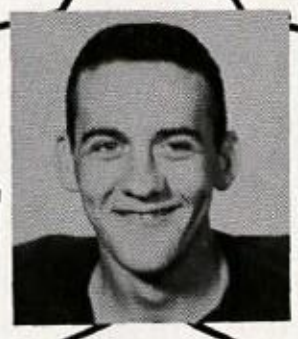

MIKE
End
VICKERS

ALI
Fullback
MIRGHAMBARI

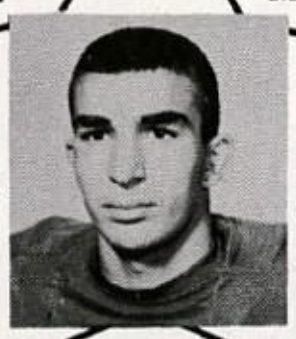

BUTCH
Halfback
GILSTRAP

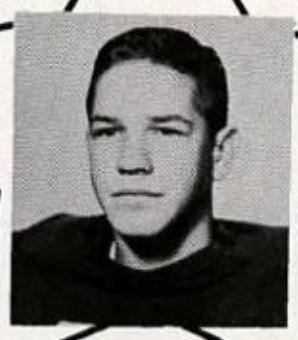

MIKE
Fullback
McCOY

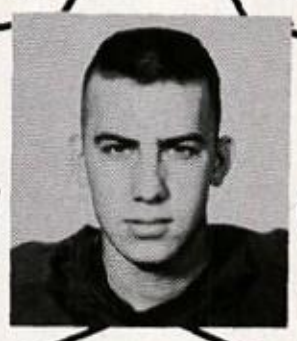

JERRY
Quarterback
GUINN

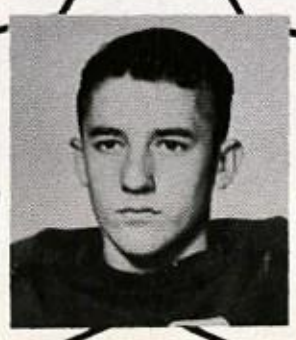

CLIFF
End
VINSON

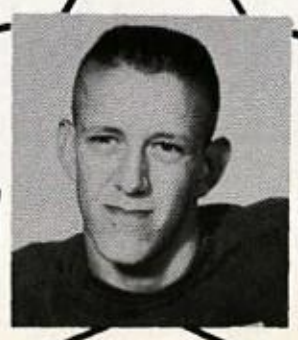

RAY
Guard
PEBSWORTH

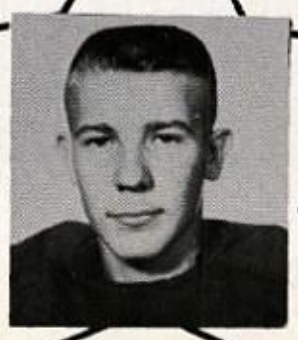

Sophomores

RONALD
Guard
BENTLY

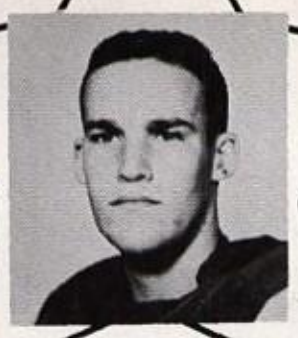

JOE
Center
BABCOCK

CHUCK
Tackle
FRANKLIN

DAVID
Halfback
MILLIGAN

JIM
Halfback
TIFFIE

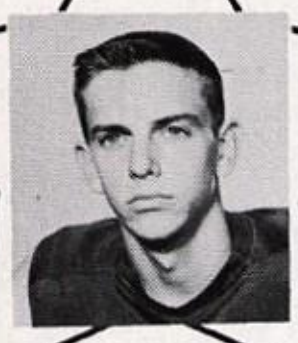

JIM
Halfback
CARL

DON
Guard
SCOTT

MIKE
Manager
DEDMON

HARRIS
Tackle
MOORE

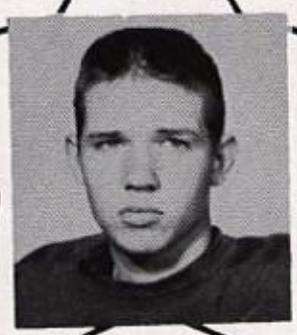

LARRY
Halfback
WRIGHT

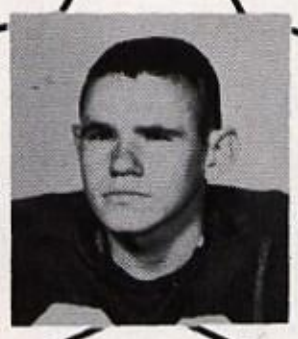

DON
Halfback
WADE

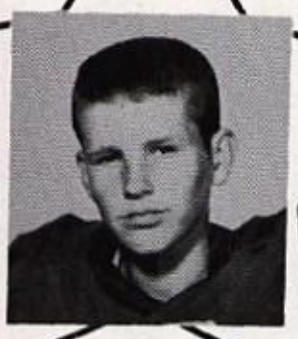

CLIDE
Halfback
RAINS

JAMES
Guard
ALLINDER

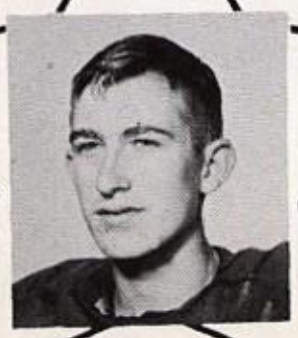

RONAL
Tackle
NOLAN

JOHN
Halfback
KELLY

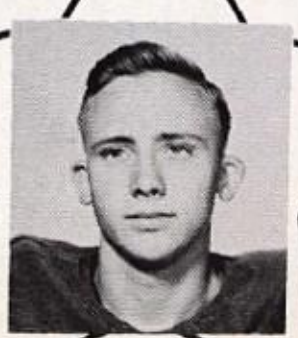

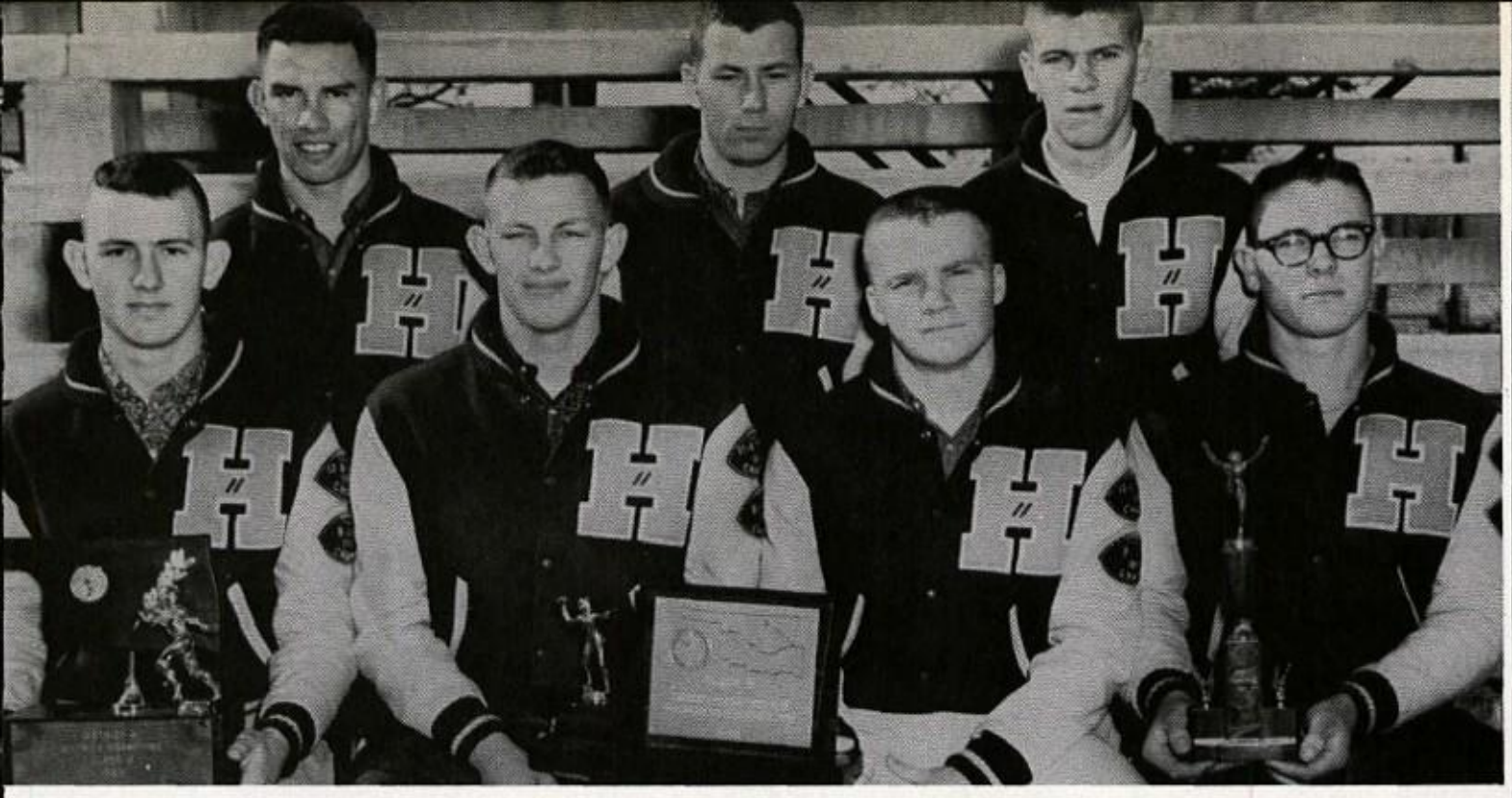

ALL-DISTRICT 10-B PLAYERS

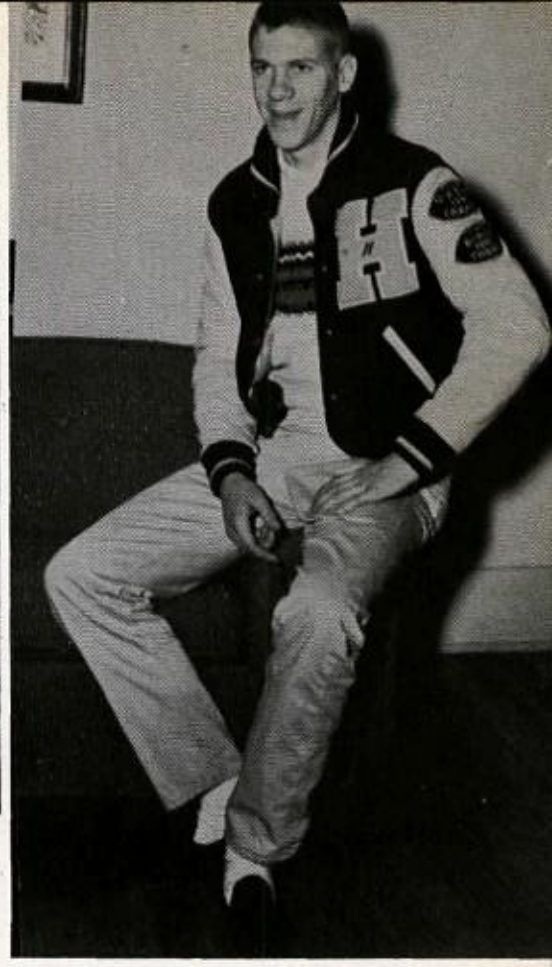

MICKEY WYNN
All-State Halfback

FULLBACK: Jim Gore, END: Jim Scrivner, SAFETY: John Council, TACKLE: Roy Germany. BACK ROW - GUARD: Colin Kelley, GUARD: Honer Jones, HALFBACK: Mickey Wynn.

FOOTBALL SCORES

HEAVENER	70 - - VIAN	20	HEAVENER	28 - - HORTSHORNE	8
HEAVENER	16 - - MUSKOGEE MANUALS	0	HEAVENER	34 - - STIGLER	30
HEAVENER	52 - - PANAMA	0	HEAVENER	49 - - POTEAU	22
HEAVENER	44 - - EUFAULA	6	HEAVENER	59 - - HUGO-WASHINGTON	22
HEAVENER	20 - - SPIRO	12	HEAVENER	6 - - WAGONER	0
HEAVENER	62 - - WILBURTON	8	HEAVENER	8 - - JENKS	20

Junior High Football

FIRST ROW: John Innman, Danny Felt, Perry Renfro, Charles McBride, Tommy Haynes, Jerry Cox, Jerry Stewart. SECOND ROW: Coach Hall, Bobby Jones, Jim Hall, Gary Ritzky, Bill Martinez, Tim Livesay, Don Lewis, Mike Mattison. THIRD ROW: David Hinds, Wsyne Sutton, Don Ryburn, David Rowland, Paul Riggins, John Allinder, Jon Hall.

WESTERN AUTO ASSOCIATION
Howard Council, Prop.
Heavener, Oklahoma

NANCE GROCERY AND MARKET
The Overhead is light,
Prices Low
Heavener, Oklahoma

High School Basketball

FIRST ROW: Carolyn McBride, Phyllis Goodwin, Marlene Fortner, June Dowell, Mary Chambers, Charlotte Rockman. SECOND ROW: Coach Bob Collins, Peggy Blaylock, Margaret McBride, Gracie Fortner, Linda Tarpley, Connie Steelman, Judy Gore.

Phyllis

Judy

Margaret

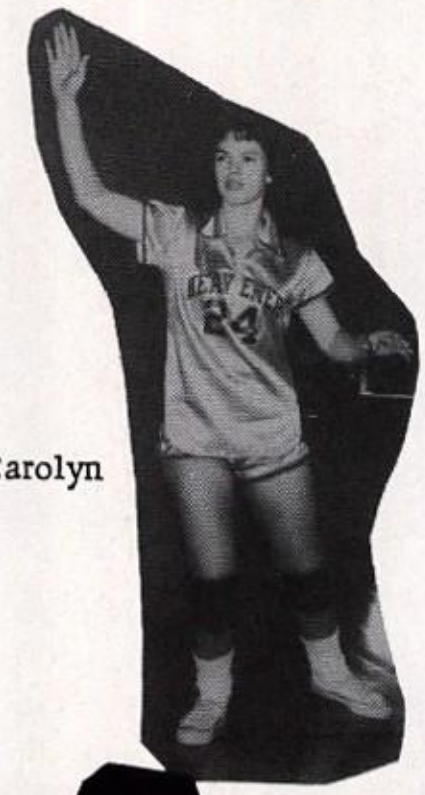

Carolyn

Marlene

Linda

Connie

June

Peggy

High School Basketball

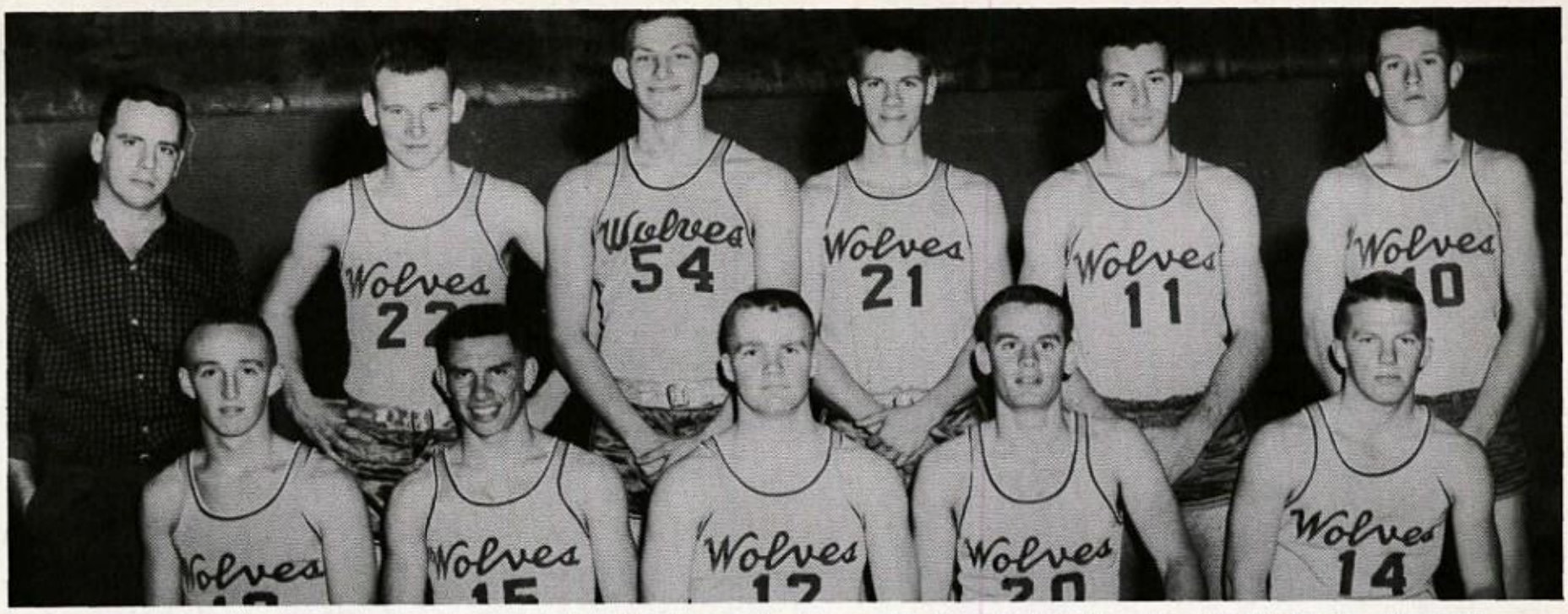

FIRST ROW: Bud Westmoreland, Colin Kelley, John Council, Jim Blaylock, Charles Hudlow. STANDING: Coach, Ray Hall, Bing Lile, Jim Scrivner, Mickey Wynn, Homer Jones, Ray Gaskin.

"COBUD"

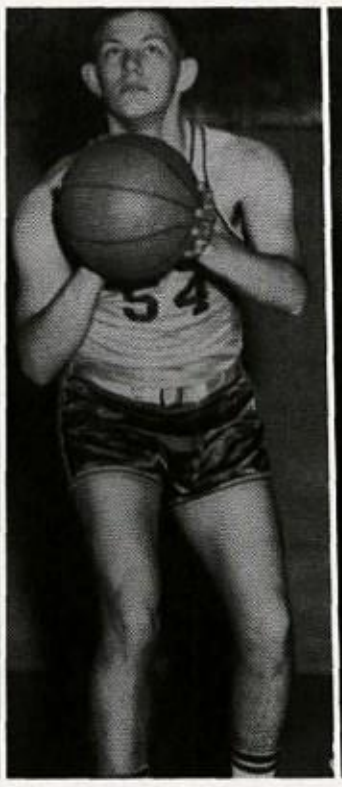

"JIM"

"BEAK"

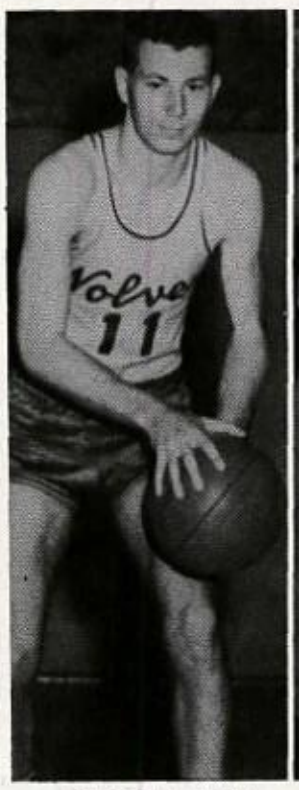

"WOWZER"

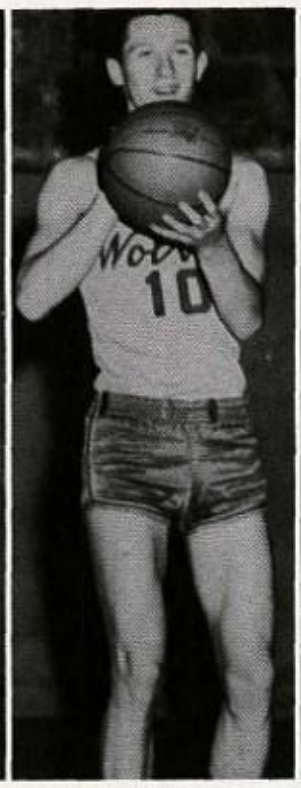

"RAZOR"

"BANDAID"

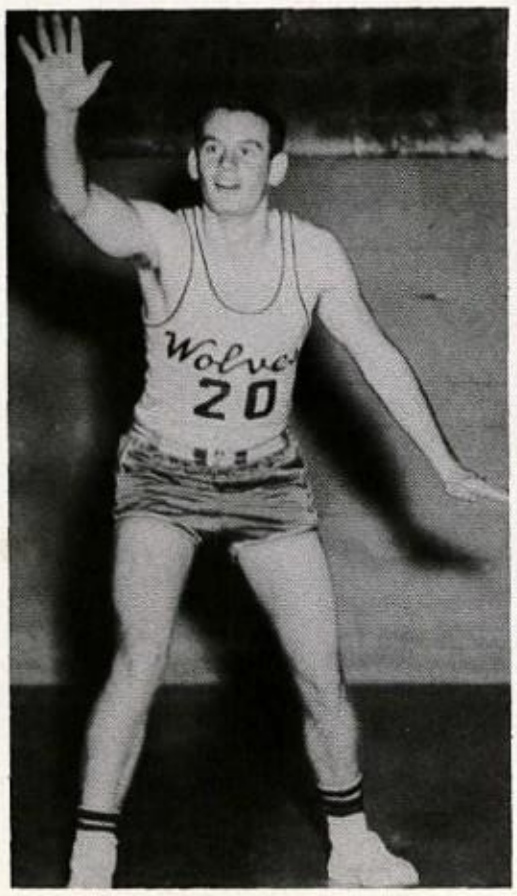

"MANGY"

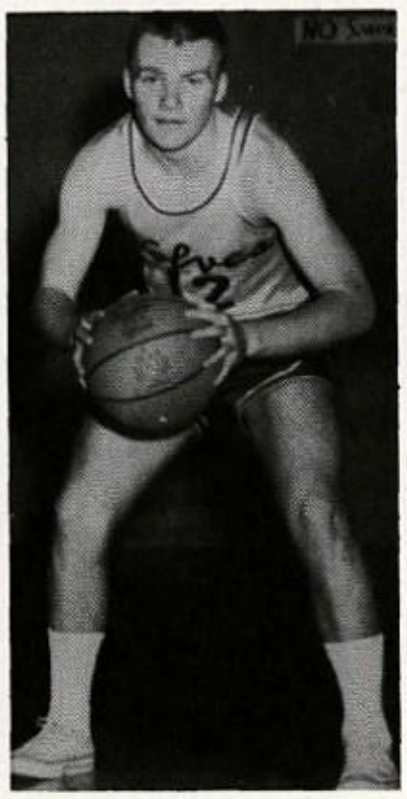

"JOHNNY"

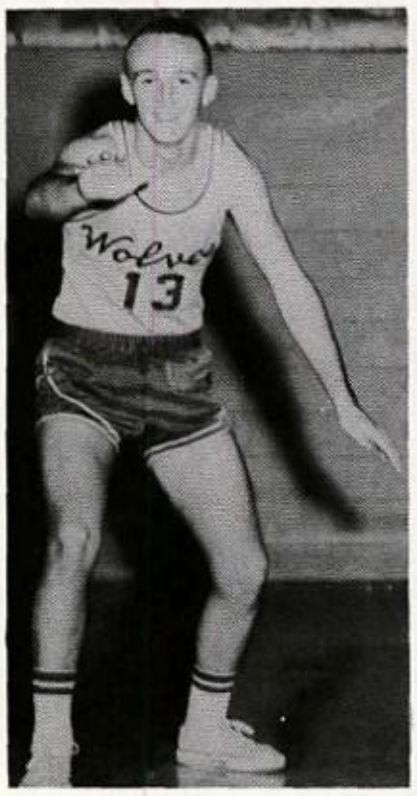

"BUD"

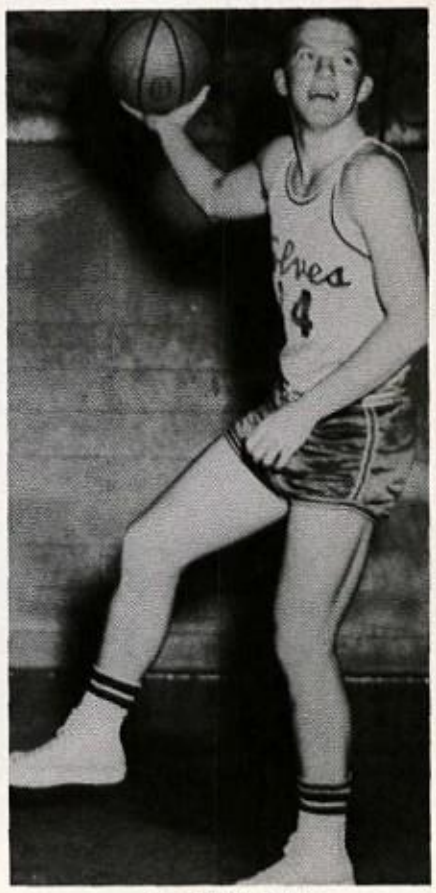

"CHUCK"

Junior High Basketball

FIRST ROW: Linda Yandall, Linda Mead, Judy Clubb, Wanda Miller. SECOND ROW: Coach Collins, Jane Crownover, Sharon Copeland, Brenda Norwood, Sheila Thorne.

FIRST ROW: Elton Ollar, Charles McBride, Tommy Haynes, John Wright, Dana Gregory, Jon Hall. SECOND ROW: Coach Hall, Danny Felt, Gary Ritzky, Wayne Sutton, Bobby Jones, Jim Hall, Perry Renfro.

SMITTLE GROCERY AND MARKET
Fresh Vegetables, All Kinds of Groceries
Heavener, Oklahoma

BEN FRANKLIN
5 and 10 Cent Store
Heavener, Oklahoma

Baseball District Champs 1961

FIRST ROW: Coach Collins, Colin Kelley, Bob Babcock, Jerry Johnston, Ray Gaskin. SECOND ROW: John Council, Mickey Wynn, Homer Jones, Charles Hudlow, Fred Pugh. THIRD ROW: Koen Sykes, John Titsworth, Bing Lile, Bill Holt.

County Track Champs 1961

FIRST ROW: Coach Collins, Bud Westmoreland, Colin Kelley, John Newcomer, Jerry Johnston, Bob Babcock, Jim Gore, Coach Hamilton. SECOND ROW: Ira Franklin, Homer Johes, John Council, Jim Scrivner, Mickey Wynn, Bing Lile, Jim Blaylock, John Titsworth. THIRD ROW: Larry Dunnigan, Mike Vickers, Preston Benjamin, Charles Hudlow, Jerry West, Kenny Ames, Jim Copeland, Ray Gaskin, Larry Wisdom.

Heavener High School is justly proud of the boys who participate in its athletic program. Many of them are honor students who enjoy both the scholastic and athletic activities of our school.

The coaches of our school are to be commended for their excellent sports program with its provisions for both individual and team participation.

WYNN'S STORE
We Give S & H Green Stamps
653-4593
Heavener, Oklahoma

TAYLOR PUBLISHING COMPANY
"The World's Best Yearbooks Are Taylor-made"
YEARBOOKS

TAYLOR-MADE
YEARBOOKS